

2022 First Extraordinary Session

SENATE BILL NO. 1

BY SENATOR CORTEZ

SENATE. Provides for the redistricting of the Louisiana Senate. (Item #2)

1 AN ACT

2 To enact R.S. 24:35.1 and to repeal R.S. 24:35, relative to legislative redistricting; to provide
3 for the election districts for the Senate of the Legislature of Louisiana; to provide for
4 effective dates; and to provide for related matters.

5 Be it enacted by the Legislature of Louisiana:

6 Section 1. R.S. 24:35.1 is hereby enacted to read as follows:

7 **§35.1. Membership of the Senate**

8 **(1) District 1 is composed of Precincts 9-45 and 9-45A of Orleans Parish;**
9 **Precincts 44, 50, 51, 52, 53, 54 and 55 of St. Bernard Parish and Precincts 602,**
10 **603, 604, 606, 609, 801, 802, 803, 804, 805, 806, 807, 808, 809, 810, 811, 812, 813,**
11 **814, 815, 816, 817, 818, 901, 902, 903, 904, 905, 906, 907, 909, 910, 911, 912, 913,**
12 **914, 915, 916, 917, 918, 921, 922, P01, S01, S02, S03, S04, S05, S06, S07, S08,**
13 **S09, S10, S11, S13, S15, S16, S17, S18, S19, S20, S21, S22, S23, S24 and S25 of**
14 **St. Tammany Parish.**

15 **(2) District 2 is composed of Precincts 28, 30, 36, 37, 39, 44, 45, 47, 48,**
16 **50, 51, 52, 53, 54, 55, 57 and 65 of Ascension Parish; Precincts 1-1, 1-2, 2-1, 2-2,**
17 **2-5, 4-1, 4-2, 4-3, 5-1, 5-2, 5-5, 6-1, 6-2, 6-3 and 7-1 of Assumption Parish;**

1 Precincts 1, 3, 6, 7, 9, 10, 11, 12, 13, 13C, 14A, 15, 16, 19, 20, 21, 22 (Part) that
 2 portion east of State Highway 1, and 23 of Iberville Parish; Precincts 1-2, 1-4,
 3 2-1, 2-1A, 2-3, 2-3A, 2-4, 2-5, 2-7, 2-9, 2-10, 2-11, 5-1, 5-1A and 5-1B of
 4 Lafourche Parish; Precincts 1, 2, 3, 5, 6, 7, 12, 13, 14, 15, 16, 17, 18 and 19 of St.
 5 James Parish; Precincts 1-1, 1-2, 1-3, 1-4, 1-5, 2-2, 3-2, 3-4, 4-1, 4-3, 5-1, 5-8, 6-3
 6 and 6-4 of St. John the Baptist Parish and Precincts 1B, 1C, 6, 7A, 7B, 8, 9, 10A,
 7 10B, 11A, 11B, 12, 13A, 13B, 14, 15 and 17 of West Baton Rouge Parish.

8 (3) District 3 is composed of Precincts 6-1, 6-2, 7-1, 7-4, 7-23, 7-24, 7-25,
 9 7-25A, 7-26, 7-28A, 7-29, 7-30, 7-32, 7-33, 7-35, 7-37, 7-40, 8-1, 8-2, 8-4, 8-6, 8-7,
 10 8-13, 8-14, 8-15, 8-19, 8-20, 8-21, 8-22, 8-23, 8-24, 8-25, 8-26, 8-27, 9-1, 9-3, 9-4,
 11 9-5, 9-6, 9-7, 9-8, 9-9, 9-10, 9-11, 9-12, 9-13, 9-14, 9-15, 9-16, 9-17, 9-19, 9-28,
 12 9-28C, 9-29, 9-30, 9-30A, 9-31, 9-31A, 9-31B, 9-31D (Part) that portion south of
 13 the eastbound lane of Leon C. Simon Drive between Peoples Avenue and the
 14 southbound lane of Press Drive; and, that portion west of the southbound lane
 15 of Press Drive until its intersection with Hayne Boulevard; and, that portion
 16 south of Hayne Boulevard until its intersection with Congress Drive; and, that
 17 portion west of Congress Drive until its intersection with Prentiss Avenue; and,
 18 that portion south of Prentiss Avenue until its intersection with France Road;
 19 and, that portion west of France Road until its intersection with the
 20 southernmost precinct boundary line, 9-32, 9-39, 9-39B, 9-40, 9-40A, 9-40C,
 21 9-41, 9-41A, 9-41B, 9-41C, 9-41D, 9-43M, 9-44, 9-44G, 9-44I, 9-44L, 9-44M,
 22 9-44N, 9-44O, 9-44P and 9-44Q of Orleans Parish and Precincts 10, 11, 12, 13,
 23 14, 15, 20, 21, 22, 23, 24, 25, 30, 31, 32, 33, 34, 40, 41, 42, 42A, 43, 45 and 46 of
 24 St. Bernard Parish.

25 (4) District 4 is composed of Precincts 3-9, 3-12, 3-14, 3-15, 3-19, 3-20,
 26 4-2, 4-5, 4-6, 4-7, 4-8, 4-9, 4-11, 4-14, 4-15, 4-17, 4-17A, 4-18, 4-20, 4-21, 4-22,
 27 4-23, 5-1, 5-2, 5-3, 5-5, 5-7, 5-8, 5-9, 5-10, 5-11, 5-12, 5-13, 5-15, 5-16, 5-17, 5-18,
 28 6-4, 6-6, 6-7, 6-8, 6-9, 7-2, 7-5, 7-6, 7-7, 7-8, 7-9A, 7-10, 7-11, 7-12, 7-13, 7-14,
 29 7-15, 7-16, 7-17, 7-18, 7-19, 7-20, 7-21, 7-27, 7-27B, 7-28, 7-37A, 7-41, 7-42, 8-8,

1 8-9, 8-12, 8-28, 8-30, 9-21, 9-23, 9-25, 9-26, 9-31D (Part) that portion north of the
 2 eastbound lane of Leon C. Simon Drive between Peoples Avenue and the
 3 southbound lane of Press Drive; and, that portion east of the southbound lane
 4 of Press Drive until its intersection with Hayne Boulevard; and, that portion
 5 north of Hayne Boulevard until its intersection with Congress Drive; and, that
 6 portion east of Congress Drive until its intersection with Prentiss Avenue; and,
 7 that portion north of Prentiss Avenue until its intersection with France Road;
 8 and, that portion east of France Road until its intersection with the
 9 southernmost precinct boundary line, and 9-33, 9-34A, 9-35, 9-35A, 9-36, 9-36B,
 10 9-37, 9-38, 9-38A, 9-42, 9-42C, 9-43A, 9-43B, 9-43C, 9-43E, 9-43F, 9-43G, 9-43H,
 11 9-43I, 9-43J, 9-43K, 9-43L, 9-43N, 9-44A, 9-44B, 9-44D, 9-44E, 9-44F, 9-44J,
 12 17-17, 17-18, 17-18A, 17-19 and 17-20 of Orleans Parish.

13 (5) District 5 is composed of Precincts 131, 133, 171, 173, 179B, 180, 181,
 14 187, 188, 191, 195, 196, 197A, 197B, 200, 201, 205, 210, 212, 213A and 216C of
 15 Jefferson Parish and Precincts 1-6, 2-2, 2-4, 2-6, 2-7, 3-1, 3-8, 3-18, 4-3, 10-7,
 16 10-8, 10-9, 10-12, 10-13, 10-14, 11-4, 11-5, 11-8, 11-9, 11-10, 11-11, 11-12, 11-13,
 17 11-14, 11-17, 12-5, 12-6, 12-7, 12-8, 12-9, 12-10, 12-11, 12-12, 12-13, 12-14, 12-16,
 18 12-17, 12-19, 13-1, 13-2, 13-3, 13-4, 13-5, 13-6, 13-7, 13-8, 13-9, 13-10, 13-11,
 19 13-12, 13-13, 13-14, 13-15, 13-16, 14-12, 14-13A, 14-17, 14-18A, 14-19, 14-20,
 20 14-21, 14-23, 14-24A, 14-25, 14-26, 16-4, 16-5, 16-6, 16-7, 16-8, 16-9, 17-2, 17-3,
 21 17-4, 17-5, 17-6, 17-7, 17-8, 17-9, 17-10, 17-11, 17-12, 17-13, 17-13A, 17-14, 17-15
 22 and 17-16 of Orleans Parish.

23 (6) District 6 is composed of Precincts 1-98, 2-6, 2-7, 2-8, 2-33, 3-1, 3-2,
 24 3-3, 3-6, 3-9, 3-10, 3-12, 3-14, 3-15, 3-16, 3-21, 3-22, 3-25, 3-26, 3-28, 3-30, 3-32,
 25 3-33, 3-34, 3-37, 3-38, 3-41, 3-43, 3-45, 3-46, 3-47, 3-53, 3-58, 3-59, 3-61, 3-66,
 26 3-71 and 3-72 of East Baton Rouge Parish; Precinct 9 of Livingston Parish;
 27 Precincts 1-2, 2-1, 2-2, 3-1, 3-2, 4-1, 4-2, 5-1, 6-1 and 6-2 of St. Helena Parish and
 28 Precincts 26, 27, 28, 33, 109, 111A, 117, 121, 121A and 127A of Tangipahoa
 29 Parish.

1 **(7) District 7 is composed of Precincts 211, 213B, 213C, 214A, 214B, 215,**
2 **216A, 216B, 217, 225, 226, 227, 228, 231, 232A, 232B, 238A, 238B, 2-G, 4-G, 6-G,**
3 **7-G, 8-G and 11-G of Jefferson Parish; Precincts 1-1, 1-2, 1-5, 2-1, 10-3, 10-6,**
4 **10-11, 11-2, 11-3, 12-1, 12-2, 12-3, 12-4, 15-1, 15-2, 15-3, 15-5, 15-6, 15-8, 15-9,**
5 **15-10, 15-11, 15-12, 15-12A, 15-13, 15-13A, 15-13B, 15-14, 15-14A, 15-14B,**
6 **15-14C, 15-14D, 15-14E, 15-14F, 15-14G, 15-15, 15-15A, 15-15B, 15-16, 15-17,**
7 **15-17A, 15-17B, 15-18, 15-18A, 15-18B, 15-18C, 15-18D, 15-18E, 15-18F, 15-19,**
8 **15-19A, 15-19B and 15-19C of Orleans Parish and Precincts 1-1, 1-2, 1-3, 7-1**
9 **and 7-2 of Plaquemines Parish.**

10 **(8) District 8 is composed of Precincts 150, 151, 152, 153, 154, 155, 156,**
11 **157A, 157B, 170, 172, 174, 175, 176, 177, 178, 179A, 182, 183, 184, 185A, 185B,**
12 **189, 190, 192, 193A, 193B, 194A, 194B, 198, 199, 202, 203, 204, 229, 230, 234,**
13 **235, 236, 237, 246, 247, 248, 1-G, 3-G, 5-G, 9-G, 10-G, 12-G, 13-G, 1-GI, 1-L,**
14 **1-W, 2-W, 3-W, 4-W, 5-W, 6-W and 7-W of Jefferson Parish; Precincts 10-4,**
15 **10-5 and 10-6 of Lafourche Parish and Precincts 2-1, 3-1, 4-1, 5-1, 6-1, 6-2, 8-1,**
16 **8-2, 8-3, 9-1 and 9-2 of Plaquemines Parish.**

17 **(9) District 9 is composed of Precincts 12, 13, 14, 15, 16, 17, 18, 19, 20,**
18 **22, 23, 24, 25, 26, 27, 28, 29, 30, 31, 32, 33, 34, 35, 36, 37, 38, 39, 40, 41, 42, 43, 44,**
19 **45, 46, 60, 66, 69, 70, 71, 72, 73, 74, 75, 76, 77, 78, 79, 80, 81, 82, 83, 84, 85, 86, 87,**
20 **88, 89, 90, 91, 92, 93, 94, 95, 96, 97, 98, 99, 100, 101, 102, 103, 105, 106, 127, 128,**
21 **129, 130, 132, 134, 136 and 138 of Jefferson Parish and Precincts 14-1, 14-2,**
22 **14-3, 14-4, 14-5, 14-6, 14-7, 14-8, 14-9, 14-10, 14-11, 14-14, 14-15, 14-16, 16-1,**
23 **16-1A, 16-2, 16-3 and 17-1 of Orleans Parish.**

24 **(10) District 10 is composed of Precincts 1, 2, 3, 4, 5, 7, 8, 9, 10, 11, 21,**
25 **51, 52, 53, 54, 55, 56, 57, 58, 59, 61, 62, 63, 64, 65, 67, 68, 108, 116, 117, 118, 119,**
26 **120, 121, 122, 123, 124, 125A, 125B, 126, 1-H, 2-H, 3-H, 4-H, 5-H, 6-H, 7-H, 8-H,**
27 **9-H, 1-K, 2-K, 3-K, 4-K, 5-K, 6-KA, 6-KB, 7-KA, 7-KB, 8-K, 9-K, 10-K, 11-K,**
28 **12-K, 13-KA, 14-K, 15-K, 16-K, 17-K, 18-K, 19-K, 20-K, 25-K, 27-K, 34-K and**
29 **35-K of Jefferson Parish.**

1 **(11) District 11 is composed of Precincts 103, 104, 105, 106, 107, 108,**
 2 **110, 111, 112, 113, 114, 115, 116, 118, 301, 304, 305, 306, 307, 308, 309, 310, 312,**
 3 **313, 314, 403, 404, 405, 406, 407, 408, 409, 410, 411, 412, 413, 414, 415, 416, 417,**
 4 **418, 419, 420, 422, 426, 427, 429, 430, 605, 701, 702, 703, 704, 705, 706, C01, C02,**
 5 **C03, C04, C05, C06, C07, C08, C09, C10, C11, M02, M03, M04, M05, M07, M09**
 6 **and M10 of St. Tammany Parish.**

7 **(12) District 12 is composed of Precincts 101, 201, 202, 203, 204, 205,**
 8 **206, 207, 302, 303, 501, 502, 503, 504, 505, 601, A01, A02, A03, A04 and F01 of**
 9 **St. Tammany Parish; Precincts 1, 2, 6, 11, 15, 16, 17, 18, 101, 102, 104, 104A,**
 10 **105, 106, 106A, 107, 108, 110, 112, 114, 115B, 116, 118, 119, 120, 120A and 123**
 11 **of Tangipahoa Parish and Washington Parish.**

12 **(13) District 13 is composed of Precincts 1, 1A, 1B, 1C, 1D, 2, 2A, 3, 3A,**
 13 **3B, 4, 4A, 4B, 5, 5A, 5B, 5C, 6, 6A, 6B, 7, 7A, 7B, 7C, 7D, 8A, 8B, 19, 19A, 20, 21,**
 14 **21A, 22, 23, 23A, 23B, 23C, 24, 24B, 24C, 25, 26, 26A, 26B, 26C, 27, 28A, 28B,**
 15 **29, 35, 35A, 36, 36A, 39, 39A, 39B, 40, 40A and 41 of Livingston Parish.**

16 **(14) District 14 is composed of Precincts 1-1, 1-3, 1-4, 1-5, 1-6, 1-7, 1-10,**
 17 **1-13, 1-14, 1-15, 1-16, 1-17, 1-18, 1-19, 1-21, 1-22, 1-23, 1-24, 1-25, 1-26, 1-27,**
 18 **1-28, 1-29, 1-30, 1-31, 1-32, 1-36, 1-37, 1-38, 1-39, 1-45, 1-46, 1-50, 1-51, 1-57,**
 19 **1-58, 1-59, 1-61, 1-62, 1-63, 1-64, 1-65, 1-67, 1-68, 1-73, 1-76, 1-85, 1-100, 1-102,**
 20 **1-107, 3-5, 3-20, 3-23, 3-44, 3-50, 3-55, 3-56, 3-57, 3-63, 3-65, 3-69 and 3-70 of**
 21 **East Baton Rouge Parish.**

22 **(15) District 15 is composed of Precincts 1-2, 1-9, 1-11, 1-20, 1-54, 1-55,**
 23 **1-60, 1-70, 1-71, 1-77, 1-78, 1-81, 1-82, 1-83, 1-84, 1-86, 1-87, 1-88, 1-91, 1-92,**
 24 **1-93, 1-94, 1-95, 1-97, 1-101, 1-104, 2-1, 2-2, 2-3, 2-4, 2-5, 2-9, 2-10, 2-11, 2-12,**
 25 **2-13, 2-14, 2-15, 2-16, 2-17, 2-18, 2-19, 2-20, 2-22, 2-23, 2-24, 2-25, 2-27, 2-30,**
 26 **2-31, 2-34, 3-8, 3-24 and 3-54 of East Baton Rouge Parish.**

27 **(16) District 16 is composed of Precincts 1-8, 1-12, 1-33, 1-34, 1-35, 1-40,**
 28 **1-41, 1-42, 1-43, 1-44, 1-47, 1-48, 1-49, 1-52, 1-53, 1-56, 1-66, 1-69, 1-72, 1-74,**
 29 **1-75, 1-79, 1-80, 1-89, 1-90, 1-99, 1-103, 1-105, 3-4, 3-7, 3-11, 3-13, 3-17, 3-18,**

1 3-19, 3-27, 3-29, 3-31, 3-35, 3-36, 3-39, 3-40, 3-48, 3-49, 3-51, 3-52, 3-60, 3-62,
2 3-64, 3-67 and 3-68 of East Baton Rouge Parish.

3 (17) District 17 is composed of Precincts 2-21, 2-26, 2-28, 2-29, 2-32,
4 2-35, 2-36 and 2-37 of East Baton Rouge Parish; East Feliciana Parish;
5 Precincts 4, 5, 14, 15B, 17, 18, 22 (Part) that portion west of State Highway 1,
6 24, 25, 26, 27, 28, 29, 31 and 32 of Iberville Parish; Pointe Coupee Parish;
7 Precinct 1-1 of St. Helena Parish; Precincts 1, 2, 3, 4, 5, 7, 7A, 13, 14, 15, 16, 17,
8 27, 28, 29, 30, 31, 37, 38, 39 and 40 of St. Landry Parish; Precincts 26 and 29 of
9 St. Martin Parish; Precincts 1A, 2A, 2B, 3, 4, 5, 16, 18, 19, 20, 21 and 22 of West
10 Baton Rouge Parish and Precincts 2 and 3 of West Feliciana Parish.

11 (18) District 18 is composed of Precincts 1, 2, 3, 4, 5, 6, 7, 8, 9, 10, 11, 12,
12 13, 14, 15, 16, 17, 18, 20, 21, 22, 23, 24, 25, 26, 27, 31, 32, 33, 34, 35, 40, 41, 42, 43,
13 58, 61, 62, 63, 64, 66, 71, 72, 73, 76, 77 and 78 of Ascension Parish; Precincts 16,
14 17, 18, 18A, 33, 34 and 43 of Livingston Parish and Precincts 4, 8, 9, 10 and 11
15 of St. James Parish.

16 (19) District 19 is composed of Precincts 104, 115, 13-KB, 21-K, 22-K,
17 23-K, 24-K, 26-K, 28-K, 29-K, 30-K, 31-K and 33-K of Jefferson Parish;
18 Precincts 2-2, 2-6, 2-8, 3-1, 3-2, 3-4, 3-5, 3-6, 5-2, 6-1, 6-2, 6-3, 6-4, 6-5, 7-1, 7-2,
19 7-3, 7-4 and 8-1 of Lafourche Parish; Precincts 1-1, 1-2, 1-3, 1-5, 1-6, 2-1, 2-2,
20 2-3, 2-4, 2-5, 2-6, 3-1, 3-2, 3-3, 4-1, 4-2, 4-3, 4-4, 5-1, 5-3, 5-4, 5-5, 6-1, 6-2, 6-4,
21 6-6, 6-7, 6-8, 7-1, 7-2, 7-3 and 7-4 of St. Charles Parish and Precincts 2-1, 2-3,
22 2-4, 3-1, 4-2, 4-13, 4-14, 5-4, 5-7, 6-1, 7-2, 7-3, 7-5 and 7-7 of St. John the Baptist
23 Parish.

24 (20) District 20 is composed of Precincts 2-12, 2-13, 2-14, 3-3, 4-1, 4-2,
25 4-3, 4-4, 4-5, 4-6, 9-1, 9-2, 10-1, 10-2, 10-3, 10-7, 10-8, 10-9, 10-10, 10-11, 10-12,
26 10-13, 10-14, 10-15, 10-16, 11-1, 11-2, 11-3, 11-4 and 11-5 of Lafourche Parish
27 and Precincts 14, 15, 16, 18, 19, 20, 21, 23, 25, 27, 29, 31, 32, 34, 35, 36, 38, 41,
28 43, 45, 46, 48, 49, 52, 53, 54, 55, 56, 57, 58, 59, 60, 61, 63, 68, 69, 71, 72, 73, 74, 82,
29 83, 84, 85, 88, 89, 90, 110 and 111 of Terrebonne Parish.

1 (21) District 21 is composed of Precincts 2-3, 2-4, 3-1, 3-2, 5-3, 7-2, 7-3,
 2 8-1 and 9-1 of Assumption Parish; Precincts 8-3, 9-1, 9-4, 10-1, 10-4, 11-2, 12-1
 3 and 12-3 of Iberia Parish; Precincts 1-1, 1-3 and 1-5 of Lafourche Parish;
 4 Precincts 1 and 2 of St. Martin Parish; St. Mary Parish and Precincts 1, 4, 5, 7,
 5 8, 9, 10, 11, 12, 13, 17, 51, 64, 65, 67, 76, 86 and 87 of Terrebonne Parish.

6 (22) District 22 is composed of Precincts 1-1, 1-3, 2-1, 2-3, 3-1, 3-2, 3-3,
 7 4-1, 4-2, 4-3, 4-4, 5-4, 6-1, 6-3, 6-5, 7-1, 7-2, 7-4, 7-5, 8-2, 9-2, 9-5, 10-2, 10-3, 10-7,
 8 13-1, 13-3, 14-1 and 14-3 of Iberia Parish; Precincts 99, 100, 101, 102, 103, 107,
 9 108, 110, 111, 116 and 118 of Lafayette Parish and Precincts 3, 4, 5, 6, 7, 8, 9, 10,
 10 11, 12, 13, 14, 15, 16, 19, 20, 21, 22, 24, 25, 27 and 28 of St. Martin Parish.

11 (23) District 23 is composed of Precincts 8, 25, 26, 29, 30, 31, 32, 33, 34,
 12 38, 39, 40, 41, 42, 43, 44, 45, 46, 47, 48, 49, 67, 69, 70, 71, 72, 73, 74, 75, 76, 77, 78,
 13 79, 80, 81, 82, 83, 84, 85, 86, 87, 88, 89, 90, 91, 92, 93, 94, 95, 96, 97, 98, 104, 105,
 14 106, 109, 114, 115, 117, 119, 120, 121, 124, 125, 126, 127 and 128 of Lafayette
 15 Parish.

16 (24) District 24 is composed of Precincts 1, 2, 3, 4, 5, 6, 7, 9, 10, 11, 12,
 17 13, 14, 15, 16, 17, 18, 19, 20, 21, 22, 23, 24, 51, 52, 53, 54, 55, 56, 57, 58, 59, 60, 61,
 18 62, 63, 64, 65, 66, 68, 112, 113, 122 and 123 of Lafayette Parish; Precincts 6, 8,
 19 9, 10, 11, 12, 18, 19, 20, 21, 22, 23, 24, 25, 26, 32, 33, 34, 35, 36, 41, 42, 43, 44 and
 20 51 of St. Landry Parish and Precincts 17, 18 and 23 of St. Martin Parish.

21 (25) District 25 is composed of Precincts 4-1, 4-5, 5-1, 5-3 and 5-4 of
 22 Acadia Parish; Precincts 260, 261, 262, 324, 327, 328, 329, 330, 332N, 332S, 333,
 23 334, 335, 336, 337, 338, 339, 340, 362, 363, 364, 365, 366, 367, 368, 369, 370,
 24 371N, 371S, 372, 466W, 468, 469, 800, 801 and 861E of Calcasieu Parish;
 25 Cameron Parish and Jefferson Davis Parish.

26 (26) District 26 is composed of Precincts 1-1, 1-2, 1-3, 1-4, 1-5, 1-6, 1-8,
 27 1-9, 2-1, 2-2, 2-3, 2-5, 3-1, 3-2, 3-3, 3-4, 3-5, 3-7, 4-2, 4-4, 4-6, 5-2, 5-5, 6-1, 6-2,
 28 6-3, 6-4, 6-5, 6-6, 6-7, 6-8, 6-10, 6-12, 6-13, 6-14, 6-15, 6-16, 7-2, 7-3 and 7-4 of
 29 Acadia Parish; Precincts 27, 28, 35, 36 and 37 of Lafayette Parish and

Vermilion Parish.

(27) District 27 is composed of Precincts 160E, 160W, 161, 162E, 162W, 163, 164, 165, 166E, 166W, 167, 300, 301, 302, 303, 304, 305, 306, 307, 308, 309E, 309W, 310, 311, 312, 313E, 313W, 314, 315E, 315W, 316E, 316W, 317, 318, 319N, 319S, 320E, 320W, 321, 322, 323, 325, 326, 331, 360, 361, 400, 401, 402, 403, 404, 405, 406, 407, 408, 440, 441, 460E, 461, 463, 464, 466E, 467, 664, 860N, 860S and 861W of Calcasieu Parish.

(28) District 28 is composed of Allen Parish; Precincts 1-3, 2-1, 2-2B, 2-2C, 2-2F, 2-4, 2-4A, 2-5, 2-7, 2-8, 3-1, 3-1B, 3-3, 4-1, 4-2, 4-2A, 5-1, 5-1A, 6-1A, 7-1, 7-3, 7-3B, 8-1, 8-2A, 8-2B, 8-3, 8-3A, 9-1A, 9-2, 9-2A, 9-3, 9-4, 9-4B, 9-5B, 10-2A, 10-3A, 11-1 and 11-2A of Avoyelles Parish; Evangeline Parish; Precincts C23, C30, C31, C33, C34, C35, C36, C37-B, C41, C42, S13, S22 and S23 of Rapides Parish and Precincts 45, 46, 47, 48, 49, 50 and 52 of St. Landry Parish.

(29) District 29 is composed of Precincts 10-2 and 10-4 of Avoyelles Parish; Precincts 1-1, 1-2, 1-3, 2-5, 2-6, 7-3 and 7-4 of Bienville Parish; Precincts 1-1, 1-2, 1-3, 2-1, 2-2, 3-1, 3-2 and 3-3 of Grant Parish; Precincts 16, 17, 17A, 18, 19A, 19AI, 20, 20A, 25, 25A and 25B of Jackson Parish; Precincts 1-1, 1-2, 1-3, 2-1, 2-2, 3-1, 3-3, 8-3, 8-4, 9-1, 9-2, 9-3, 9-4, 9-5, 10-1, 10-2, 10-4, 10-5, 11-1, 11-2, 11-3, 11-4, 12-1, 12-2, 12-3, 12-4, 12-5 and 12-6 of Lincoln Parish; Precincts 1-1, 1-2, 1-3, 1-3A, 1-4, 1-5, 1-5A, 1-8, 1-13, 1-14, 2-7 and 2-8 of Natchitoches Parish; Precincts C1, C2, C3, C4, C5, C6, C7, C8, C9, C10, C11-A, C11-B, C13, C14, C15, C17, C18, C19, C20, C21, C22, C24, C25, C26, C27, C28, C32, C38-A, C38-B, C39, C40, N1, N2, N3, N4, N5, N6, N8, N9, N11, N21, S4, S6A, S6B, S14, S17, S18, S19, S20 and S21 of Rapides Parish and Precincts 1-1, 1-3, 1-4, 1-5, 2-1, 2-2, 2-3, 3-1A, 3-1C, 3-2A, 5-1, 5-2, 5-3, 6-1, 6-1A, 7-1, 7-1A and 7-2A of Winn Parish.

(30) District 30 is composed of Beauregard Parish; Precincts 460W, 465, 560, 561, 562, 600, 601, 602, 603, 660, 661, 662, 663, 700, 701, 702, 703, 760, 761 and 762 of Calcasieu Parish; Precincts S2, S7, S9, S10, S24, S25, S26, S27, S28

1 and S29 of Rapides Parish and Vernon Parish.

2 (31) District 31 is composed of Precincts 1-4, 2-3, 3-2, 3-3, 3-4, 3-5, 3-6,
3 4-1, 4-2, 4-4, 5-1, 5-2, 5-3, 5-4, 6-1, 6-2, 6-3, 6-4, 7-1, 7-2 and 7-5 of Bienville
4 Parish; Precincts 1-2, 1-3, 1-3A, 1-3B, 1-4, 1-5, 4-8A, 4-8B, 4-8E, 4-8G and 4-10
5 of Bossier Parish; Precincts 77, 104, 109, 115 and 127 of Caddo Parish;
6 Precincts 1, 4, 5, 6, 9, 26, 31, 32, 34, 38, 42, 44, 46, 48, 49, 51, 53, 55, 56, 59, 60
7 and 63 of De Soto Parish; Precincts 1-1A, 1-4A, 1-6, 1-7, 1-9, 1-9A, 1-10, 1-10A,
8 1-10B, 1-11, 1-12, 2-1, 2-2, 2-3, 2-4, 2-5, 2-6, 2-7A, 2-9, 3-1, 3-2, 3-3, 3-4, 3-5, 3-6,
9 3-7, 3-8, 3-9, 3-10, 4-1, 4-2, 4-3, 4-4, 4-5, 4-6, 4-7, 4-8 and 4-9 of Natchitoches
10 Parish; Precincts C37-A, S1, S5, S8 and S11 of Rapides Parish; Red River
11 Parish; Sabine Parish; Precincts 18, 24, 25, 25A, 31, 32, 34, 35, 36, 38, 39 and 40
12 of Webster Parish and Precincts 3-1B, 3-2, 3-3, 4-1, 4-2, 4-2A, 4-3 and 4-5 of
13 Winn Parish.

14 (32) District 32 is composed of Precincts 1-1, 1-2, 2-2, 2-2A, 2-2D, 2-3A,
15 2-5E, 6-2 and 6-2A of Avoyelles Parish; Caldwell Parish; Precincts 1-3, 1-4, 2-2,
16 3-1, 3-2, 3-3, 3-4, 4-1, 4-2, 5-1, 6-1, 6-2, 6-3, 6-5, 7-1, 7-3, 7-5, 8-1, 9-1, 9-2, 9-3
17 and 9-4 of Catahoula Parish; Precincts 2-1, 3-1, 3-2, 3-3, 3-4, 4-1, 4-2, 5-3, 5-4,
18 5-5 and 5-6 of Concordia Parish; Franklin Parish; La Salle Parish; Precincts 57
19 and 58 of Ouachita Parish; Precincts N10, N12, N13-A, N13-B, N14-B, N22,
20 N23, N24, N25, N26, N27, N28, N29, S15 and S16 of Rapides Parish; Precincts
21 1, 3 and 4 of Richland Parish and Precincts 1, 4, 5, 6, 7, 8, 9, 10, 11, 12 and 13
22 of West Feliciana Parish.

23 (33) District 33 is composed of Precincts 2-1, 2-2, 2-4, 3-1 and 3-7 of
24 Bienville Parish; Claiborne Parish; Precincts 3-2, 3-4, 3-5, 3-6, 4-1, 4-2, 4-3, 4-4,
25 4-5, 5-2 and 6-2 of Lincoln Parish; Precincts 23, 26-1, 27, 29, 32, 35, 37, 39-1, 40,
26 42, 45, 47, 48 and 50 of Morehouse Parish; Precincts 1, 1A, 2, 4, 6, 7, 8, 9, 35, 36,
27 37, 41, 43, 44, 44A, 49, 50, 51, 51A, 53 and 76 of Ouachita Parish; Union Parish;
28 Precincts 1, 2, 2B, 3, 4, 5, 6, 9, 10 and 14 of Webster Parish and West Carroll
29 Parish.

1 **(34) District 34 is composed of Precincts 1-1, 1-2 and 2-1 of Catahoula**
2 **Parish; Precincts 1-1, 1-2, 1-3, 1-4, 4-3, 4-4, 5-1, 5-2 and 5-2B of Concordia**
3 **Parish; East Carroll Parish; Madison Parish; Precincts 1, 3-1, 6, 7, 8, 12, 13, 14,**
4 **16, 20, 21, 24, 31, 39-2, 53 and 54 of Morehouse Parish; Precincts 3, 5, 9A, 10,**
5 **11, 12, 13, 14, 15, 16, 17, 18, 19, 20, 21, 22, 23, 24, 25, 26, 65, 65A, 66, 67, 68, 69,**
6 **70, 72, 73, 74 and 79 of Ouachita Parish; Precincts 2, 8, 10, 11, 12, 12A, 13, 17,**
7 **18, 23, 25, 26, 27, 28, 30, 31, 32, 33, 34 and 35 of Richland Parish and Tensas**
8 **Parish.**

9 **(35) District 35 is composed of Precincts 2-3, 2-5, 4-1, 4-2, 4-3, 5-1, 5-2,**
10 **5-3, 6-1, 6-2, 6-3, 6-4, 7-1, 7-2, 7-3, 7-4, 8-1, 8-2, 8-3 and 8-4 of Grant Parish;**
11 **Precincts 1, 2, 3, 4, 5, 5A, 6, 6A, 7, 8, 8A, 9, 10, 10A, 11, 11A, 13, 13A, 15 and 22**
12 **of Jackson Parish; Precincts 4-6, 5-1, 5-3, 5-4, 6-1, 6-3, 7-1, 7-2, 8-1, 8-2 and 10-3**
13 **of Lincoln Parish; Precincts 27, 27A, 28, 29, 30, 31, 32, 33, 34, 38, 39, 40, 42, 45,**
14 **46, 47, 48, 52, 52A, 54, 55, 56, 56A, 59, 60, 61, 62, 63, 64, 71, 75, 77 and 78 of**
15 **Ouachita Parish; Precincts N7, N14-A, N15, N16, N17, N18-A, N18-B, N19 and**
16 **N20 of Rapides Parish and Precincts 5-5, 6-3, 6-6, 7-2 and 7-7 of Winn Parish.**

17 **(36) District 36 is composed of Precincts 1-1, 2-1, 2-2, 2-3, 2-3A, 2-4,**
18 **2-5A, 2-6, 2-7, 2-8, 2-9, 2-10, 2-11, 2-11A, 2-15, 2-16, 2-17A, 2-17B, 2-18B, 2-18C,**
19 **2-18D, 2-18E, 2-18F, 2-18G, 2-19, 2-21A, 2-21B, 2-21C, 2-21D, 2-22A, 2-22B,**
20 **2-22C, 3-1, 3-2, 3-3, 3-4, 4-1A, 4-2, 4-3A, 4-3B, 4-3C, 4-3D, 4-4A, 4-4B, 4-5A,**
21 **4-6A, 4-6B, 4-7A, 4-7B, 4-8C, 4-9, 4-11A, 4-11B and 4-11C of Bossier Parish;**
22 **Precincts 9, 16, 48 and 129 of Caddo Parish and Precincts 8, 11, 12, 13, 15, 16,**
23 **17, 17A, 22, 26, 27, 28, 29, 33, 41, 42 and 43 of Webster Parish.**

24 **(37) District 37 is composed of Precincts 10, 11, 11A, 12, 13A, 13B, 14,**
25 **15, 30, 31, 32 and 38 of Livingston Parish; Precincts 102, 401, 402, 421, M01,**
26 **M06, M08, M11, M12 and MD1 of St. Tammany Parish and Precincts 40, 40A,**
27 **41, 42, 42A, 43, 44, 45, 45A, 46, 47, 48, 49, 70, 70A, 71, 72, 72A, 73, 74, 120B,**
28 **122, 122A, 122B, 124, 124A, 125, 127, 129, 129A, 133, 133A, 137, 137A, 137B,**
29 **137C, 137D, 139, 141, 141A, 143, 143A, 145, 147, 149, 149A and 151 of**

Tangipahoa Parish.

(38) District 38 is composed of Precincts 4, 10, 11, 12, 13, 14, 21, 22, 24, 26, 49, 56, 62, 63, 65, 66, 68, 69, 72, 75, 76, 78, 79, 84, 85, 87, 88, 89, 90, 91, 92, 93, 94, 95, 97, 100, 101, 102, 103, 105, 107, 108, 110, 112, 113, 114, 122, 123, 125, 126, 128, 132, 133, 134, 162, 163 and 165 of Caddo Parish and Precincts 10, 11, 16, 21, 22, 23, 28, 30, 33, 35 and 37 of De Soto Parish.

(39) District 39 is composed of Precincts 2-12A, 2-12B, 2-12C, 2-13, 2-14, 2-20, 2-23 and 4-8D of Bossier Parish and Precincts 1, 2, 3, 5A, 5B, 6, 7, 8, 15, 17, 20, 23, 25, 27, 28, 29, 30, 31, 32, 34, 35, 36, 37, 38, 39, 40, 41, 43, 44, 45, 46, 47, 50, 51, 52, 53, 54, 55, 57, 58, 59, 60, 61, 64, 67, 70, 71, 73, 74, 80, 81, 82, 83, 86, 98, 99, 106, 111, 135, 136A, 136B, 137, 138, 139, 140, 142, 143, 144, 145, 146, 149, 151, 154, 155, 156, 157, 158, 160, 161 and 166 of Caddo Parish.

Section 2. R.S. 24:35 is hereby repealed.

Section 3.(A) The precincts referenced in this Act are those precincts identified as Voting Districts (VTDs) in the 2020 Census Redistricting TIGER/Line Shapefiles for the State of Louisiana as validated through the data verification program of the Louisiana House of Representatives and the Louisiana Senate and available on the legislature's website on the effective date of this Section.

(B) When a precinct referenced in this Act has been subdivided by action of the parish governing authority on a nongeographic basis or subdivided by action of the parish governing authority on a geographic basis in accordance with the provisions of R.S. 18:532.1, the enumeration in this Act of the general precinct designation shall include all nongeographic and all geographic subdivisions thereof, however such subdivisions may be designated.

(C) The territorial limits of the districts as provided in this Act shall continue in effect until changed by law regardless of any subsequent change made to the precincts by the parish governing authority.

Section 4.(A) Solely for the purpose of qualifying for election and the election of members to the Louisiana Senate at the regularly scheduled election for members of the

1 Louisiana Senate in 2023, the provisions of Section 1 of this Act shall become effective upon
 2 expiration of the time for bills to become law without signature by the governor, as provided
 3 in Article III, Section 18 of the Constitution of Louisiana. For subsequent elections of
 4 members of the Senate to the Louisiana Senate and for all other purposes, the provisions of
 5 Section 1 of this Act shall become effective at 10:00 a.m. on January 8, 2024.

6 (B) The provisions of Section 2 of this Act shall become effective at 10:00 a.m. on
 7 January 8, 2024.

8 (C) The provisions of this Section and Section 3 of this Act shall become effective
 9 upon signature of this Act by the governor or, if not signed by the governor, upon expiration
 10 of the time for bills to become law without signature by the governor, as provided in Article
 11 III, Section 18 of the Constitution of Louisiana. If this Act is vetoed by the governor and
 12 subsequently approved by the legislature, the provisions of this Section and Section 3 of this
 13 Act shall become effective on the day following such approval.

The original instrument and the following digest, which constitutes no part
 of the legislative instrument, were prepared by Suzanne G. Morain.

DIGEST

SB 1 Original

2022 First Extraordinary Session

Cortez

Present constitution (Const. Art. III, §6(A)) requires the legislature, by the end of the year following the year in which the state's population is reported to the president of the U.S. for each decennial federal census, to reapportion the representation in each house as equally as practicable on the basis of population shown by the census.

Proposed law redraws district boundaries for the 39 Senate districts effective upon signature of the governor or lapse of time for gubernatorial action for purposes of the 2023 election.

Proposed law retains present districts until 10:00 a.m., January 8, 2024, at which time present law is repealed and proposed districts are effective for all other purposes.

Proposed law specifies that precincts referenced in district descriptions are those precincts identified as Voting Districts (VTDs) in the 2020 Census Redistricting TIGER/Line Shapefiles for the state of La. as validated through the data verification program of the La. legislature. Also specifies that if any such precinct has been subdivided by action of the parish governing authority on a nongeographic basis or subdivided by action of the parish governing authority on a geographic basis in accordance with present law, the enumeration of the general precinct designation shall include all nongeographic and all geographic subdivisions thereof. Further provides that the territorial limits of the districts as enacted shall continue in effect until changed by law regardless of any subsequent change made to the precincts by the parish governing authority.

Population data in the summaries accompanying this digest are derived from 2020 Census Redistricting Data (Public Law 94-171), Summary File for Louisiana. Population data, statistical information, and maps are supplied for purposes of information and analysis and

comprise no part of proposed law.

Effective for election purposes only for the regular legislative elections in 2023; effective for other purposes at 10:00 a.m., January 8, 2024.

(Adds R.S. 24:35.1; repeals R.S. 24:35)

Plan Statistics

Plan: SLS 221ES-9

<u>Districts:</u>	<u># of Members</u>	<u>Actual Population</u>	<u>Ideal Population</u>	<u>Absolute Deviation</u>	<u>Relative Deviation</u>
District 1	1	115,349	119,429	-4,080	-3.416%
District 2	1	114,205	119,429	-5,224	-4.374%
District 3	1	124,038	119,429	4,609	3.859%
District 4	1	125,205	119,429	5,776	4.836%
District 5	1	125,243	119,429	5,814	4.868%
District 6	1	114,414	119,429	-5,015	-4.199%
District 7	1	122,778	119,429	3,349	2.804%
District 8	1	124,460	119,429	5,031	4.213%
District 9	1	125,229	119,429	5,800	4.856%
District 10	1	119,410	119,429	-19	-0.016%
District 11	1	114,481	119,429	-4,948	-4.143%
District 12	1	114,171	119,429	-5,258	-4.403%
District 13	1	114,815	119,429	-4,614	-3.863%
District 14	1	120,750	119,429	1,321	1.106%
District 15	1	115,848	119,429	-3,581	-2.998%
District 16	1	113,995	119,429	-5,434	-4.550%
District 17	1	118,929	119,429	-500	-0.419%
District 18	1	118,250	119,429	-1,179	-0.987%
District 19	1	115,818	119,429	-3,611	-3.024%
District 20	1	125,237	119,429	5,808	4.863%
District 21	1	114,572	119,429	-4,857	-4.067%
District 22	1	125,253	119,429	5,824	4.877%
District 23	1	125,047	119,429	5,618	4.704%
District 24	1	125,094	119,429	5,665	4.743%
District 25	1	122,495	119,429	3,066	2.567%
District 26	1	124,178	119,429	4,749	3.976%
District 27	1	117,734	119,429	-1,695	-1.419%
District 28	1	115,320	119,429	-4,109	-3.441%
District 29	1	119,834	119,429	405	0.339%
District 30	1	113,737	119,429	-5,692	-4.766%
District 31	1	124,583	119,429	5,154	4.316%
District 32	1	114,055	119,429	-5,374	-4.500%
District 33	1	117,435	119,429	-1,994	-1.670%
District 34	1	113,512	119,429	-5,917	-4.954%
District 35	1	117,819	119,429	-1,610	-1.348%
District 36	1	125,132	119,429	5,703	4.775%
District 37	1	114,442	119,429	-4,987	-4.176%
District 38	1	120,275	119,429	846	0.708%
District 39	1	124,615	119,429	5,186	4.342%
Grand Total:	39	4,657,757	4,657,731		
Ideal Population Per Member:		119429			
Number of Districts for Plan Type:		39			
Range of District Populations:		113,512	to	125,253	
Absolute Mean Deviation:		301			
Absolute Range:		-5,917	to	5,824	
Absolute Overall Range:		11,741			
Relative Mean Deviation:		3.42%			
Relative Range:		-4.95%	to	4.88%	
Relative Overall Range:		9.83%			

<i>Ideal - Actual:</i>	-26
<i>Remainder:</i>	26
<i>Unassigned Population:</i>	0

Total Population

Plan: SLS 221ES-9

	Total Population	Total White	Total Black	Total Asian	Total American Indian	Total Other	Total Hispanic	VAP Total	VAP White	VAP Black	VAP Asian	VAP American Indian	VAP Other	VAP Hispanic Total
District 1	115,349	72,791	29,493	2,874	2,704	7,487	9,327	88,183	58,353	20,334	2,097	2,039	5,360	6,430
	100.000%	63.105%	25.568%	2.492%	2.344%	6.491%	8.086%	100.000%	66.173%	23.059%	2.378%	2.312%	6.078%	7.292%
District 2	114,205	39,095	68,732	839	965	4,574	5,627	87,169	32,205	50,305	609	703	3,347	4,019
	100.000%	34.232%	60.183%	0.735%	0.845%	4.005%	4.927%	100.000%	36.945%	57.710%	0.699%	0.806%	3.840%	4.611%
District 3	124,038	34,748	73,605	6,467	1,430	7,788	10,437	94,468	28,695	54,187	5,083	1,085	5,418	7,040
	100.000%	28.014%	59.341%	5.214%	1.153%	6.279%	8.414%	100.000%	30.375%	57.360%	5.381%	1.149%	5.735%	7.452%
District 4	125,205	40,685	74,000	2,397	1,137	6,986	8,984	98,076	34,565	55,571	1,877	915	5,148	6,552
	100.000%	32.495%	59.103%	1.914%	0.908%	5.580%	7.175%	100.000%	35.243%	56.661%	1.914%	0.933%	5.249%	6.681%
District 5	125,243	43,607	68,241	3,871	1,286	8,238	12,666	101,994	38,710	52,749	3,299	1,032	6,204	9,848
	100.000%	34.818%	54.487%	3.091%	1.027%	6.578%	10.113%	100.000%	37.953%	51.718%	3.235%	1.012%	6.083%	9.655%
District 6	114,414	70,859	30,920	3,575	1,788	7,272	8,137	87,142	56,990	21,305	2,526	1,397	4,924	5,400
	100.000%	61.932%	27.025%	3.125%	1.563%	6.356%	7.112%	100.000%	65.399%	24.449%	2.899%	1.603%	5.651%	6.197%
District 7	122,778	33,696	67,811	6,041	1,733	13,497	16,952	94,236	28,785	49,900	4,850	1,374	9,327	11,559
	100.000%	27.445%	55.231%	4.920%	1.411%	10.993%	13.807%	100.000%	30.546%	52.952%	5.147%	1.458%	9.897%	12.266%
District 8	124,460	67,192	34,579	7,581	3,040	12,068	15,622	95,370	54,239	24,606	5,779	2,285	8,461	10,662
	100.000%	53.987%	27.783%	6.091%	2.443%	9.696%	12.552%	100.000%	56.872%	25.801%	6.060%	2.396%	8.872%	11.180%
District 9	125,229	85,544	15,185	5,669	1,941	16,890	21,521	101,475	72,204	11,298	4,342	1,449	12,182	15,414
	100.000%	68.310%	12.126%	4.527%	1.550%	13.487%	17.185%	100.000%	71.154%	11.134%	4.279%	1.428%	12.005%	15.190%
District 10	119,410	73,319	16,669	6,169	2,121	21,132	26,127	95,236	61,146	12,268	4,634	1,604	15,584	18,884
	100.000%	61.401%	13.959%	5.166%	1.776%	17.697%	21.880%	100.000%	64.205%	12.882%	4.866%	1.684%	16.364%	19.829%
District 11	114,481	90,824	10,425	2,352	2,308	8,572	9,658	86,848	70,374	7,267	1,609	1,641	5,957	6,609
	100.000%	79.335%	9.106%	2.054%	2.016%	7.488%	8.436%	100.000%	81.031%	8.367%	1.853%	1.890%	6.859%	7.610%
District 12	114,171	79,917	27,330	690	2,026	4,208	5,015	87,984	63,387	19,601	505	1,531	2,960	3,393
	100.000%	69.998%	23.938%	0.604%	1.775%	3.686%	4.393%	100.000%	72.044%	22.278%	0.574%	1.740%	3.364%	3.856%
District 13	114,815	93,664	10,328	1,512	2,580	6,731	7,555	84,153	70,413	6,494	995	1,917	4,334	4,630
	100.000%	81.578%	8.995%	1.317%	2.247%	5.862%	6.580%	100.000%	83.673%	7.717%	1.182%	2.278%	5.150%	5.502%
District 14	120,750	35,861	73,248	4,388	997	6,256	7,947	95,740	31,353	55,530	3,562	793	4,502	5,751
	100.000%	29.699%	60.661%	3.634%	0.826%	5.181%	6.581%	100.000%	32.748%	58.001%	3.720%	0.828%	4.702%	6.007%
District 15	115,848	18,171	87,806	2,763	756	6,352	7,300	86,306	15,544	63,756	2,089	590	4,327	4,952
	100.000%	15.685%	75.794%	2.385%	0.653%	5.483%	6.301%	100.000%	18.010%	73.872%	2.420%	0.684%	5.014%	5.738%
District 16	113,995	75,761	24,066	5,612	1,392	7,164	8,187	93,235	64,299	18,063	4,363	1,124	5,386	6,075
	100.000%	66.460%	21.111%	4.923%	1.221%	6.284%	7.182%	100.000%	68.964%	19.374%	4.680%	1.206%	5.777%	6.516%
District 17	118,929	74,643	39,151	838	1,347	2,950	3,313	92,175	59,557	28,890	585	980	2,163	2,362
	100.000%	62.763%	32.920%	0.705%	1.133%	2.480%	2.786%	100.000%	64.613%	31.343%	0.635%	1.063%	2.347%	2.563%
District 18	118,250	86,641	19,440	2,250	2,004	7,915	9,137	86,314	65,088	13,183	1,462	1,413	5,168	5,840
	100.000%	73.269%	16.440%	1.903%	1.695%	6.693%	7.727%	100.000%	75.408%	15.273%	1.694%	1.637%	5.987%	6.766%

Total Population

Plan: SLS 221ES-9

	Total Population	Total White	Total Black	Total Asian	Total American Indian	Total Other	Total Hispanic	VAP Total	VAP White	VAP Black	VAP Asian	VAP American Indian	VAP Other	VAP Hispanic Total
District 19	115,818	66,806	35,702	1,532	1,961	9,817	12,113	87,895	53,116	25,589	1,047	1,389	6,754	8,073
	100.000%	57.682%	30.826%	1.323%	1.693%	8.476%	10.459%	100.000%	60.431%	29.113%	1.191%	1.580%	7.684%	9.185%
District 20	125,237	86,948	19,136	1,910	10,135	7,108	8,574	94,850	68,759	13,280	1,357	6,704	4,750	5,517
	100.000%	69.427%	15.280%	1.525%	8.093%	5.676%	6.846%	100.000%	72.492%	14.001%	1.431%	7.068%	5.008%	5.817%
District 21	114,572	70,428	31,712	1,601	3,822	7,009	8,166	87,249	56,467	22,401	1,126	2,627	4,628	5,288
	100.000%	61.471%	27.679%	1.397%	3.336%	6.118%	7.127%	100.000%	64.719%	25.675%	1.291%	3.011%	5.304%	6.061%
District 22	125,253	80,735	34,173	3,376	1,546	5,423	6,370	93,237	62,360	23,612	2,376	1,118	3,771	4,348
	100.000%	64.458%	27.283%	2.695%	1.234%	4.330%	5.086%	100.000%	66.883%	25.325%	2.548%	1.199%	4.045%	4.663%
District 23	125,047	91,192	19,602	4,756	1,827	7,670	9,068	97,688	73,695	13,576	3,567	1,430	5,420	6,373
	100.000%	72.926%	15.676%	3.803%	1.461%	6.134%	7.252%	100.000%	75.439%	13.897%	3.651%	1.464%	5.548%	6.524%
District 24	125,094	49,811	68,621	878	1,051	4,733	5,495	93,537	39,987	49,129	608	729	3,084	3,447
	100.000%	39.819%	54.856%	0.702%	0.840%	3.784%	4.393%	100.000%	42.750%	52.524%	0.650%	0.779%	3.297%	3.685%
District 25	122,495	85,216	27,105	3,180	1,884	5,110	5,969	92,137	66,377	18,546	2,261	1,385	3,568	4,020
	100.000%	69.567%	22.127%	2.596%	1.538%	4.172%	4.873%	100.000%	72.042%	20.129%	2.454%	1.503%	3.872%	4.363%
District 26	124,178	94,363	22,160	1,796	1,359	4,500	5,109	92,668	72,557	14,856	1,271	1,020	2,964	3,274
	100.000%	75.990%	17.845%	1.446%	1.094%	3.624%	4.114%	100.000%	78.298%	16.031%	1.372%	1.101%	3.199%	3.533%
District 27	117,734	73,255	36,359	1,625	1,795	4,700	5,774	88,684	56,838	26,120	1,162	1,307	3,257	3,806
	100.000%	62.221%	30.882%	1.380%	1.525%	3.992%	4.904%	100.000%	64.090%	29.453%	1.310%	1.474%	3.673%	4.292%
District 28	115,320	77,934	29,030	1,795	2,257	4,304	6,050	88,121	61,086	20,488	1,396	1,619	3,532	4,999
	100.000%	67.581%	25.173%	1.557%	1.957%	3.732%	5.246%	100.000%	69.321%	23.250%	1.584%	1.837%	4.008%	5.673%
District 29	119,834	42,246	71,237	1,469	1,714	3,168	3,788	92,422	35,283	52,271	1,179	1,323	2,366	2,766
	100.000%	35.254%	59.446%	1.226%	1.430%	2.644%	3.161%	100.000%	38.176%	56.557%	1.276%	1.431%	2.560%	2.993%
District 30	113,737	88,336	14,830	2,080	3,596	4,895	6,655	85,065	67,127	10,402	1,510	2,629	3,397	4,317
	100.000%	77.667%	13.039%	1.829%	3.162%	4.304%	5.851%	100.000%	78.913%	12.228%	1.775%	3.091%	3.993%	5.075%
District 31	124,583	79,308	33,677	2,170	5,132	4,296	5,317	96,682	63,374	24,626	1,532	3,835	3,315	3,865
	100.000%	63.659%	27.032%	1.742%	4.119%	3.448%	4.268%	100.000%	65.549%	25.471%	1.585%	3.967%	3.429%	3.998%
District 32	114,055	85,760	21,250	1,026	2,288	3,731	4,306	88,442	67,142	15,640	791	1,702	3,167	3,525
	100.000%	75.192%	18.631%	0.900%	2.006%	3.271%	3.775%	100.000%	75.916%	17.684%	0.894%	1.924%	3.581%	3.986%
District 33	117,435	82,282	28,878	971	2,089	3,215	3,759	91,022	65,526	20,992	680	1,595	2,229	2,508
	100.000%	70.066%	24.591%	0.827%	1.779%	2.738%	3.201%	100.000%	71.989%	23.063%	0.747%	1.752%	2.449%	2.755%
District 34	113,512	32,422	76,874	1,117	942	2,157	2,769	85,382	27,289	54,689	914	722	1,768	2,174
	100.000%	28.563%	67.723%	0.984%	0.830%	1.900%	2.439%	100.000%	31.961%	64.052%	1.070%	0.846%	2.071%	2.546%
District 35	117,819	89,063	19,810	2,119	2,712	4,115	5,454	90,846	70,313	14,084	1,554	2,091	2,804	3,889
	100.000%	75.593%	16.814%	1.799%	2.302%	3.493%	4.629%	100.000%	77.398%	15.503%	1.711%	2.302%	3.087%	4.281%
District 36	125,132	82,151	30,544	2,878	3,027	6,532	7,896	94,146	63,954	21,506	1,994	2,305	4,387	5,112
	100.000%	65.651%	24.409%	2.300%	2.419%	5.220%	6.310%	100.000%	67.931%	22.843%	2.118%	2.448%	4.660%	5.430%

Total Population

Plan: SLS 221ES-9

	Total Population	Total White	Total Black	Total Asian	Total American Indian	Total Other	Total Hispanic	VAP Total	VAP White	VAP Black	VAP Asian	VAP American Indian	VAP Other	VAP Hispanic Total
District 37	114,442	77,512	27,509	1,710	2,115	5,596	6,619	87,235	61,345	19,202	1,215	1,563	3,910	4,438
	100.000%	67.730%	24.038%	1.494%	1.848%	4.890%	5.784%	100.000%	70.322%	22.012%	1.393%	1.792%	4.482%	5.087%
District 38	120,275	67,283	44,160	2,300	2,447	4,085	4,610	92,937	54,854	31,575	1,743	1,903	2,862	3,067
	100.000%	55.941%	36.716%	1.912%	2.035%	3.396%	3.833%	100.000%	59.023%	33.975%	1.875%	2.048%	3.080%	3.300%
District 39	124,615	37,583	79,721	1,111	1,806	4,394	5,176	94,199	31,155	57,878	867	1,372	2,927	3,436
	100.000%	30.159%	63.974%	0.892%	1.449%	3.526%	4.154%	100.000%	33.074%	61.442%	0.920%	1.456%	3.107%	3.648%
Grand Total	4,657,757	2,657,652	1,543,119	107,288	87,060	262,638	322,549	3,570,548	2,124,511	1,115,769	80,416	64,240	185,612	223,662
	100.000%	57.059%	33.130%	2.303%	1.869%	5.639%	6.925%	100.000%	59.501%	31.249%	2.252%	1.799%	5.198%	6.264%

Voter Registration

Plan: SLS 221ES-9

	Reg Total Dec 2021	Reg White Dec 2021	Reg Black Dec 2021	Reg Other Dec 2021	Reg Dem Total Dec 2021	Reg Rep Total Dec 2021	Reg Other Total Dec 2021
District 1	74,576	52,696	16,503	5,377	23,371	28,014	23,191
	84.570%	70.661%	22.129%	7.210%	31.339%	37.564%	31.097%
District 2	75,097	26,009	46,936	2,152	47,509	12,213	15,375
	86.151%	34.634%	62.500%	2.866%	63.264%	16.263%	20.474%
District 3	80,670	26,043	46,837	7,790	51,424	8,225	21,019
	85.394%	32.283%	58.060%	9.657%	63.746%	10.196%	26.056%
District 4	82,479	29,861	46,696	5,922	52,696	9,126	20,659
	84.097%	36.204%	56.616%	7.180%	63.890%	11.065%	25.048%
District 5	83,311	30,449	45,322	7,540	53,352	7,349	22,610
	81.682%	36.549%	54.401%	9.050%	64.040%	8.821%	27.139%
District 6	73,937	52,953	17,184	3,800	24,487	30,707	18,743
	84.847%	71.619%	23.241%	5.140%	33.119%	41.531%	25.350%
District 7	71,039	22,629	39,497	8,913	42,289	9,184	19,566
	75.384%	31.854%	55.599%	12.547%	59.529%	12.928%	27.543%
District 8	75,408	46,817	19,653	8,938	29,418	22,411	23,579
	79.069%	62.085%	26.062%	11.853%	39.012%	29.720%	31.269%
District 9	77,148	63,430	5,709	8,009	23,117	31,259	22,772
	76.027%	82.219%	7.400%	10.381%	29.964%	40.518%	29.517%
District 10	73,647	54,777	7,400	11,470	20,862	30,217	22,568
	77.331%	74.378%	10.048%	15.574%	28.327%	41.030%	30.643%
District 11	78,497	67,929	5,490	5,078	14,783	40,714	23,000
	90.384%	86.537%	6.994%	6.469%	18.833%	51.867%	29.300%
District 12	73,692	55,272	16,062	2,358	24,983	29,517	19,192
	83.756%	75.004%	21.796%	3.200%	33.902%	40.055%	26.044%
District 13	67,108	60,251	4,275	2,582	12,826	34,733	19,549
	79.745%	89.782%	6.370%	3.848%	19.112%	51.757%	29.131%
District 14	67,951	20,086	43,890	3,975	40,348	9,948	17,655
	70.975%	29.560%	64.591%	5.850%	59.378%	14.640%	25.982%
District 15	69,105	12,641	53,246	3,218	46,758	7,218	15,129
	80.070%	18.292%	77.051%	4.657%	67.662%	10.445%	21.893%
District 16	72,500	55,495	11,622	5,383	22,561	29,681	20,258
	77.760%	76.545%	16.030%	7.425%	31.119%	40.939%	27.942%
District 17	83,046	54,674	26,331	2,041	37,554	27,008	18,484
	90.096%	65.836%	31.707%	2.458%	45.221%	32.522%	22.258%
District 18	75,275	60,487	10,819	3,969	21,079	32,976	21,220
	87.211%	80.355%	14.373%	5.273%	28.003%	43.807%	28.190%
District 19	74,684	47,977	22,587	4,120	30,784	24,208	19,692
	84.970%	64.240%	30.243%	5.517%	41.219%	32.414%	26.367%
District 20	72,030	57,926	8,737	5,367	20,684	30,503	20,843
	75.941%	80.419%	12.130%	7.451%	28.716%	42.348%	28.937%
District 21	69,461	47,672	18,573	3,216	25,955	24,423	19,083
	79.612%	68.631%	26.739%	4.630%	37.366%	35.161%	27.473%
District 22	80,079	56,849	19,933	3,297	27,166	31,933	20,980
	85.888%	70.991%	24.892%	4.117%	33.924%	39.877%	26.199%
District 23	81,456	67,096	9,236	5,124	20,125	37,888	23,443
	83.384%	82.371%	11.339%	6.291%	24.707%	46.513%	28.780%
District 24	78,776	32,995	43,066	2,715	41,762	17,207	19,807
	84.219%	41.885%	54.669%	3.446%	53.014%	21.843%	25.143%
District 25	70,431	55,073	12,601	2,757	23,629	27,415	19,387
	76.442%	78.194%	17.891%	3.914%	33.549%	38.925%	27.526%
District 26	79,480	64,469	12,749	2,262	27,444	31,604	20,432
	85.769%	81.113%	16.041%	2.846%	34.529%	39.763%	25.707%
District 27	66,820	44,757	19,246	2,817	25,645	22,221	18,954
	75.346%	66.981%	28.803%	4.216%	38.379%	33.255%	28.366%
District 28	69,396	51,163	15,932	2,301	28,475	24,919	16,002
	78.751%	73.726%	22.958%	3.316%	41.033%	35.908%	23.059%
District 29	67,489	25,568	39,456	2,465	36,642	13,833	17,014
	73.023%	37.885%	58.463%	3.652%	54.293%	20.497%	25.210%
District 30	63,685	53,256	6,730	3,699	16,716	28,276	18,693
	74.866%	83.624%	10.568%	5.808%	26.248%	44.400%	29.352%
District 31	80,633	55,440	21,054	4,139	29,121	32,326	19,186
	83.400%	68.756%	26.111%	5.133%	36.115%	40.090%	23.794%
District 32	71,146	57,597	12,151	1,398	21,754	32,863	16,529
	80.444%	80.956%	17.079%	1.965%	30.577%	46.191%	23.233%
District 33	78,774	58,906	17,773	2,095	23,856	36,419	18,499
	86.544%	74.778%	22.562%	2.660%	30.284%	46.232%	23.484%
District 34	73,369	21,965	49,765	1,639	43,889	13,479	16,001
	85.930%	29.938%	67.828%	2.234%	59.820%	18.372%	21.809%
District 35	70,610	59,185	8,894	2,531	16,668	34,970	18,972
	77.725%	83.820%	12.596%	3.584%	23.606%	49.526%	26.869%

Voter Registration

Plan: SLS 221ES-9

	Reg Total Dec 2021	Reg White Dec 2021	Reg Black Dec 2021	Reg Other Dec 2021	Reg Dem Total Dec 2021	Reg Rep Total Dec 2021	Reg Other Total Dec 2021
District 36	70,730	52,731	14,623	3,376	19,032	33,252	18,446
	75.128%	74.553%	20.674%	4.773%	26.908%	47.013%	26.079%
District 37	67,219	51,442	12,796	2,981	19,505	28,009	19,705
	77.055%	76.529%	19.036%	4.435%	29.017%	41.668%	29.315%
District 38	77,738	49,031	24,953	3,754	29,547	28,943	19,248
	83.646%	63.072%	32.099%	4.829%	38.008%	37.231%	24.760%
District 39	75,854	24,392	48,421	3,041	43,188	13,589	19,077
	80.525%	32.157%	63.834%	4.009%	56.936%	17.915%	25.150%
Grand Total	2,894,346	1,827,989	902,748	163,609	1,161,004	968,780	764,562

Splits

Plan: SLS 221ES-9

	Total Population	Total White	Total Black	Total Asian	Total American Indian	Total Other	VAP Total	VAP White	VAP Black	VAP Asian	VAP American Indian	VAP Other	Reg Total Dec 2021	Reg White Dec 2021	Reg Black Dec 2021	Reg Other Dec 2021
District 1																
*Orleans	1,028	715	99	75	17	122	851	632	79	47	13	80	578	479	40	59
*St. Bernard	10,003	5,262	3,574	92	217	858	7,417	4,093	2,469	65	160	630	6,567	4,102	2,167	298
*St. Tammany	104,318	66,814	25,820	2,707	2,470	6,507	79,915	53,628	17,786	1,985	1,866	4,650	67,431	48,115	14,296	5,020
District 1	115,349	72,791	29,493	2,874	2,704	7,487	88,183	58,353	20,334	2,097	2,039	5,360	74,576	52,696	16,503	5,377
	100.000%	63.105%	25.568%	2.492%	2.344%	6.491%	100.000%	66.173%	23.059%	2.378%	2.312%	6.078%	84.570%	70.661%	22.129%	7.210%
District 2																
*Ascension	21,767	5,945	14,256	144	190	1,232	16,053	4,927	10,057	106	124	839	13,522	4,016	8,976	530
*Assumption	11,014	4,985	5,613	45	92	279	8,597	3,989	4,306	21	75	206	7,829	3,500	4,223	106
*Iberville	16,426	5,708	9,645	133	102	838	12,995	4,922	7,163	100	78	732	10,351	3,119	6,994	238
*Lafourche	15,385	7,811	6,708	130	222	514	11,677	6,377	4,678	92	158	372	8,658	4,874	3,513	271
*St. James	14,746	5,956	8,465	45	52	228	11,502	4,953	6,317	28	40	164	11,247	4,493	6,597	157
*St. John the Baptist	21,305	3,415	16,595	143	177	975	16,168	2,898	12,355	110	133	672	14,977	2,368	11,941	668
*West Baton Rouge	13,562	5,275	7,450	199	130	508	10,177	4,139	5,429	152	95	362	8,513	3,639	4,692	182
District 2	114,205	39,095	68,732	839	965	4,574	87,169	32,205	50,305	609	703	3,347	75,097	26,009	46,936	2,152
	100.000%	34.232%	60.183%	0.735%	0.845%	4.005%	100.000%	36.945%	57.710%	0.699%	0.806%	3.840%	86.151%	34.634%	62.500%	2.866%
District 3																
*Orleans	90,277	15,513	64,870	5,178	700	4,016	70,110	13,796	48,712	4,166	557	2,879	61,584	11,912	43,507	6,165
*St. Bernard	33,761	19,235	8,735	1,289	730	3,772	24,358	14,899	5,475	917	528	2,539	19,086	14,131	3,330	1,625
District 3	124,038	34,748	73,605	6,467	1,430	7,788	94,468	28,695	54,187	5,083	1,085	5,418	80,670	26,043	46,837	7,790
	100.000%	28.014%	59.341%	5.214%	1.153%	6.279%	100.000%	30.375%	57.360%	5.381%	1.149%	5.735%	85.394%	32.283%	58.060%	9.657%
District 4																
*Orleans	125,205	40,685	74,000	2,397	1,137	6,986	98,076	34,565	55,571	1,877	915	5,148	82,479	29,861	46,696	5,922
District 4	125,205	40,685	74,000	2,397	1,137	6,986	98,076	34,565	55,571	1,877	915	5,148	82,479	29,861	46,696	5,922
	100.000%	32.495%	59.103%	1.914%	0.908%	5.580%	100.000%	35.243%	56.661%	1.914%	0.933%	5.249%	84.097%	36.204%	56.616%	7.180%
District 5																
*Jefferson	35,198	3,597	28,140	1,154	252	2,055	26,175	3,070	20,540	940	175	1,450	23,089	2,348	18,927	1,814
*Orleans	90,045	40,010	40,101	2,717	1,034	6,183	75,819	35,640	32,209	2,359	857	4,754	60,222	28,101	26,395	5,726
District 5	125,243	43,607	68,241	3,871	1,286	8,238	101,994	38,710	52,749	3,299	1,032	6,204	83,311	30,449	45,322	7,540
	100.000%	34.818%	54.487%	3.091%	1.027%	6.578%	100.000%	37.953%	51.718%	3.235%	1.012%	6.083%	81.682%	36.549%	54.401%	9.050%
District 6																
*East Baton Rouge	89,858	58,428	20,613	3,431	1,382	6,004	68,646	46,891	14,125	2,433	1,093	4,104	58,745	44,370	10,994	3,381
*Livingston	2,152	1,664	281	5	43	159	1,572	1,262	183	2	27	98	1,276	1,117	125	34
*St. Helena	9,382	3,815	5,288	33	104	142	7,227	3,194	3,805	25	85	118	7,110	3,001	3,992	117
*Tangipahoa	13,022	6,952	4,738	106	259	967	9,697	5,643	3,192	66	192	604	6,806	4,465	2,073	268

Splits

Plan: SLS 221ES-9

	Total Population	Total White	Total Black	Total Asian	Total American Indian	Total Other	VAP Total	VAP White	VAP Black	VAP Asian	VAP American Indian	VAP Other	Reg Total Dec 2021	Reg White Dec 2021	Reg Black Dec 2021	Reg Other Dec 2021
*Lafourche	48,266	37,671	4,027	586	3,159	2,823	36,802	29,520	2,955	414	2,063	1,850	27,937	25,220	1,037	1,680
*Terrebonne	76,971	49,277	15,109	1,324	6,976	4,285	58,048	39,239	10,325	943	4,641	2,900	44,093	32,706	7,700	3,687
District 20	125,237	86,948	19,136	1,910	10,135	7,108	94,850	68,759	13,280	1,357	6,704	4,750	72,030	57,926	8,737	5,367
	100.000%	69.427%	15.280%	1.525%	8.093%	5.676%	100.000%	72.492%	14.001%	1.431%	7.068%	5.008%	75.941%	80.419%	12.130%	7.451%
District 21																
*Assumption	10,025	8,737	607	51	166	464	8,019	7,156	401	36	122	304	6,610	6,200	287	123
*Iberia	14,692	7,953	5,956	199	122	462	11,141	6,365	4,254	126	88	308	10,042	5,775	4,000	267
*Lafourche	6,472	4,847	1,107	90	169	259	4,957	3,869	744	70	105	169	3,979	3,317	528	134
*St. Martin	1,368	1,285	13	7	34	29	1,154	1,091	11	5	30	17	993	979	1	13
St. Mary	49,406	26,949	15,991	835	1,670	3,961	37,521	21,594	11,520	593	1,173	2,641	30,210	18,712	9,891	1,607
*Terrebonne	32,609	20,657	8,038	419	1,661	1,834	24,457	16,392	5,471	296	1,109	1,189	17,627	12,689	3,866	1,072
District 21	114,572	70,428	31,712	1,601	3,822	7,009	87,249	56,467	22,401	1,126	2,627	4,628	69,461	47,672	18,573	3,216
	100.000%	61.471%	27.679%	1.397%	3.336%	6.118%	100.000%	64.719%	25.675%	1.291%	3.011%	5.304%	79.612%	68.631%	26.739%	4.630%
District 22																
*Iberia	55,237	31,253	18,600	1,924	672	2,788	41,650	24,930	12,815	1,436	493	1,976	34,484	22,512	10,352	1,620
*Lafayette	31,134	23,983	4,262	923	489	1,477	21,964	17,301	2,783	571	326	983	19,174	15,935	2,212	1,027
*St. Martin	38,882	25,499	11,311	529	385	1,158	29,623	20,129	8,014	369	299	812	26,421	18,402	7,369	650
District 22	125,253	80,735	34,173	3,376	1,546	5,423	93,237	62,360	23,612	2,376	1,118	3,771	80,079	56,849	19,933	3,297
	100.000%	64.458%	27.283%	2.695%	1.234%	4.330%	100.000%	66.883%	25.325%	2.548%	1.199%	4.045%	85.888%	70.991%	24.892%	4.117%
District 23																
*Lafayette	125,047	91,192	19,602	4,756	1,827	7,670	97,688	73,695	13,576	3,567	1,430	5,420	81,456	67,096	9,236	5,124
District 23	125,047	91,192	19,602	4,756	1,827	7,670	97,688	73,695	13,576	3,567	1,430	5,420	81,456	67,096	9,236	5,124
	100.000%	72.926%	15.676%	3.803%	1.461%	6.134%	100.000%	75.439%	13.897%	3.651%	1.464%	5.548%	83.384%	82.371%	11.339%	6.291%
District 24																
*Lafayette	71,464	28,243	38,610	652	670	3,289	53,900	23,085	27,767	455	456	2,137	44,563	19,035	23,630	1,898
*St. Landry	46,119	18,180	26,184	190	316	1,249	34,057	14,236	18,639	136	231	815	29,238	11,551	16,952	735
*St. Martin	7,511	3,388	3,827	36	65	195	5,580	2,666	2,723	17	42	132	4,975	2,409	2,484	82
District 24	125,094	49,811	68,621	878	1,051	4,733	93,537	39,987	49,129	608	729	3,084	78,776	32,995	43,066	2,715
	100.000%	39.819%	54.856%	0.702%	0.840%	3.784%	100.000%	42.750%	52.524%	0.650%	0.779%	3.297%	84.219%	41.885%	54.669%	3.446%
District 25																
*Acadia	4,865	4,539	176	12	61	77	3,610	3,404	105	10	43	48	3,267	3,170	55	42
*Calcasieu	79,763	50,379	20,967	2,955	1,276	4,186	60,130	39,752	14,356	2,117	970	2,935	42,362	30,943	9,256	2,163
Cameron	5,617	5,232	125	30	75	155	4,358	4,100	79	23	47	109	4,789	4,610	88	91
Jefferson Davis	32,250	25,066	5,837	183	472	692	24,039	19,121	4,006	111	325	476	20,013	16,350	3,202	461
District 25	122,495	85,216	27,105	3,180	1,884	5,110	92,137	66,377	18,546	2,261	1,385	3,568	70,431	55,073	12,601	2,757
	100.000%	69.567%	22.127%	2.596%	1.538%	4.172%	100.000%	72.042%	20.129%	2.454%	1.503%	3.872%	76.442%	78.194%	17.891%	3.914%
District 26																

Splits

Plan: SLS 221ES-9

	Total Population	Total White	Total Black	Total Asian	Total American Indian	Total Other	VAP Total	VAP White	VAP Black	VAP Asian	VAP American Indian	VAP Other	Reg Total Dec 2021	Reg White Dec 2021	Reg Black Dec 2021	Reg Other Dec 2021
District 26																
*Acadia	52,711	39,941	10,688	226	512	1,344	39,333	30,667	7,278	163	357	868	34,411	27,385	6,352	674
*Lafayette	14,108	9,945	2,662	123	224	1,154	10,323	7,527	1,791	71	175	759	8,300	6,579	1,403	318
Vermilion	57,359	44,477	8,810	1,447	623	2,002	43,012	34,363	5,787	1,037	488	1,337	36,769	30,505	4,994	1,270
District 26	124,178	94,363	22,160	1,796	1,359	4,500	92,668	72,557	14,856	1,271	1,020	2,964	79,480	64,469	12,749	2,262
	100.000%	75.990%	17.845%	1.446%	1.094%	3.624%	100.000%	78.298%	16.031%	1.372%	1.101%	3.199%	85.769%	81.113%	16.041%	2.846%
District 27																
*Calcasieu	117,734	73,255	36,359	1,625	1,795	4,700	88,684	56,838	26,120	1,162	1,307	3,257	66,820	44,757	19,246	2,817
District 27	117,734	73,255	36,359	1,625	1,795	4,700	88,684	56,838	26,120	1,162	1,307	3,257	66,820	44,757	19,246	2,817
	100.000%	62.221%	30.882%	1.380%	1.525%	3.992%	100.000%	64.090%	29.453%	1.310%	1.474%	3.673%	75.346%	66.981%	28.803%	4.216%
District 28																
Allen	22,750	16,327	4,490	246	947	740	17,510	12,751	3,275	182	646	656	12,201	9,478	2,217	506
*Avoyelles	32,633	20,964	9,520	402	631	1,116	25,087	16,551	6,715	360	461	1,000	19,071	13,537	5,027	507
Evangeline	32,350	21,354	9,235	241	280	1,240	24,408	16,460	6,483	187	217	1,061	20,553	14,566	5,643	344
*Rapides	18,506	13,343	3,033	802	323	1,005	14,223	10,615	2,117	595	233	663	11,930	9,567	1,570	793
*St. Landry	9,081	5,946	2,752	104	76	203	6,893	4,709	1,898	72	62	152	5,641	4,015	1,475	151
District 28	115,320	77,934	29,030	1,795	2,257	4,304	88,121	61,086	20,488	1,396	1,619	3,532	69,396	51,163	15,932	2,301
	100.000%	67.581%	25.173%	1.557%	1.957%	3.732%	100.000%	69.321%	23.250%	1.584%	1.837%	4.008%	78.751%	73.726%	22.958%	3.316%
District 29																
*Avoyelles	2,724	635	1,970	10	72	37	2,095	535	1,475	3	55	27	1,684	439	1,199	46
*Bienville	2,972	1,433	1,440	15	38	46	2,389	1,192	1,128	9	32	28	2,032	1,012	1,001	19
*Grant	5,246	3,309	1,739	21	103	74	4,079	2,657	1,282	14	81	45	3,502	2,311	1,115	76
*Jackson	5,429	2,569	2,388	115	62	295	4,265	2,083	1,780	106	39	257	2,818	1,398	1,365	55
*Lincoln	25,043	7,929	15,874	413	273	554	20,385	6,917	12,494	368	229	377	10,985	3,274	7,246	465
*Natchitoches	14,063	2,981	10,433	52	166	431	10,509	2,600	7,393	48	127	341	8,095	1,766	6,011	318
*Rapides	57,601	19,776	34,549	815	857	1,604	43,630	16,424	24,729	617	652	1,208	33,806	12,792	19,611	1,403
*Winn	6,756	3,614	2,844	28	143	127	5,070	2,875	1,990	14	108	83	4,567	2,576	1,908	83
District 29	119,834	42,246	71,237	1,469	1,714	3,168	92,422	35,283	52,271	1,179	1,323	2,366	67,489	25,568	39,456	2,465
	100.000%	35.254%	59.446%	1.226%	1.430%	2.644%	100.000%	38.176%	56.557%	1.276%	1.431%	2.560%	73.023%	37.885%	58.463%	3.652%
District 30																
Beauregard	36,549	29,529	4,649	402	1,052	917	27,489	22,304	3,495	269	773	648	22,294	18,771	2,369	1,154
*Calcasieu	19,288	16,138	2,060	122	465	503	14,352	12,199	1,422	80	327	324	11,329	9,959	1,011	359
*Rapides	9,150	7,582	510	114	479	465	6,963	5,859	352	87	369	296	6,002	5,344	339	319
Vernon	48,750	35,087	7,611	1,442	1,600	3,010	36,261	26,765	5,133	1,074	1,160	2,129	24,060	19,182	3,011	1,867
District 30	113,737	88,336	14,830	2,080	3,596	4,895	85,065	67,127	10,402	1,510	2,629	3,397	63,685	53,256	6,730	3,699
	100.000%	77.667%	13.039%	1.829%	3.162%	4.304%	100.000%	78.913%	12.228%	1.775%	3.091%	3.993%	74.866%	83.624%	10.568%	5.808%
District 31																

Splits

Plan: SLS 221ES-9

	Total Population	Total White	Total Black	Total Asian	Total American Indian	Total Other	VAP Total	VAP White	VAP Black	VAP Asian	VAP American Indian	VAP Other	Reg Total Dec 2021	Reg White Dec 2021	Reg Black Dec 2021	Reg Other Dec 2021
District 31																
*Bienville	7,745	5,149	2,306	38	161	91	5,907	3,969	1,730	19	123	66	5,219	3,561	1,602	56
*Bossier	18,624	12,776	3,543	709	553	1,043	14,080	10,038	2,413	507	416	706	11,044	8,332	1,854	858
*Caddo	9,997	8,015	790	716	153	323	7,630	6,219	582	481	118	230	7,015	5,990	481	544
*De Soto	13,579	5,235	7,763	59	254	268	10,476	4,269	5,779	45	191	192	9,221	3,772	5,202	247
*Natchitoches	23,452	16,380	5,292	203	695	882	18,840	13,410	4,022	150	556	702	15,012	11,084	3,213	715
*Rapides	6,458	5,185	779	144	187	163	5,090	4,186	533	99	141	131	4,297	3,652	491	154
Red River	7,620	4,195	3,106	25	171	123	5,714	3,338	2,164	3	116	93	5,631	3,130	2,418	83
Sabine	22,155	15,036	3,861	94	2,723	441	17,064	12,054	2,655	66	1,970	319	14,547	11,023	2,184	1,340
*Webster	10,145	4,397	5,398	24	168	158	7,790	3,468	4,073	20	142	87	6,228	2,879	3,241	108
*Winn	4,808	2,940	839	158	67	804	4,091	2,423	675	142	62	789	2,419	2,017	368	34
District 31	124,583	79,308	33,677	2,170	5,132	4,296	96,682	63,374	24,626	1,532	3,835	3,315	80,633	55,440	21,054	4,139
	100.000%	63.659%	27.032%	1.742%	4.119%	3.448%	100.000%	65.549%	25.471%	1.585%	3.967%	3.429%	83.400%	68.756%	26.111%	5.133%
District 32																
*Avoyelles	4,336	4,026	188	22	64	36	3,396	3,183	121	16	54	22	2,671	2,558	68	45
Caldwell	9,645	7,646	1,632	51	150	166	7,478	5,969	1,224	46	116	123	6,031	5,124	818	89
*Catahoula	7,704	5,209	1,820	41	91	543	6,051	4,090	1,349	29	68	515	5,619	4,170	1,401	48
*Concordia	12,015	8,296	3,166	104	181	268	9,221	6,398	2,430	86	121	186	7,484	5,589	1,757	138
Franklin	19,774	12,492	6,802	70	205	205	15,028	9,901	4,779	44	153	151	13,159	9,015	4,034	110
La Salle	14,791	11,348	1,422	283	372	1,366	11,563	8,636	1,065	264	271	1,327	8,792	7,978	637	177
*Ouachita	4,568	4,189	54	20	169	136	3,505	3,215	35	15	137	103	3,183	3,091	21	71
*Rapides	25,109	20,968	2,300	355	821	665	18,791	15,909	1,601	239	597	445	16,387	14,609	1,195	583
*Richland	2,769	2,146	549	7	39	28	2,099	1,659	379	7	36	18	1,937	1,517	387	33
*West Feliciana	13,344	9,440	3,317	73	196	318	11,310	8,182	2,657	45	149	277	5,883	3,946	1,833	104
District 32	114,055	85,760	21,250	1,026	2,288	3,731	88,442	67,142	15,640	791	1,702	3,167	71,146	57,597	12,151	1,398
	100.000%	75.192%	18.631%	0.900%	2.006%	3.271%	100.000%	75.916%	17.684%	0.894%	1.924%	3.581%	80.444%	80.956%	17.079%	1.965%
District 33																
*Bienville	2,264	368	1,854	4	8	30	1,777	325	1,426	2	7	17	1,596	270	1,314	12
Claiborne	14,170	7,263	6,360	88	185	274	11,507	6,258	4,824	55	140	230	8,598	4,632	3,820	146
*Lincoln	7,542	6,162	957	48	141	234	5,875	4,839	727	39	112	158	5,234	4,470	645	119
*Morehouse	9,968	7,665	1,881	62	219	141	8,023	6,224	1,481	40	161	117	7,139	5,593	1,413	133
*Ouachita	44,627	33,382	8,589	626	886	1,144	33,458	25,764	5,781	446	682	785	29,289	23,847	4,388	1,054
Union	21,107	14,460	5,224	62	338	1,023	16,632	11,807	3,861	39	254	671	15,221	11,066	3,692	463
*Webster	8,006	5,088	2,588	54	132	144	6,218	4,086	1,882	39	103	108	4,659	3,115	1,461	83
West Carroll	9,751	7,894	1,425	27	180	225	7,532	6,223	1,010	20	136	143	7,038	5,913	1,040	85
District 33	117,435	82,282	28,878	971	2,089	3,215	91,022	65,526	20,992	680	1,595	2,229	78,774	58,906	17,773	2,095
	100.000%	70.066%	24.591%	0.827%	1.779%	2.738%	100.000%	71.989%	23.063%	0.747%	1.752%	2.449%	86.544%	74.778%	22.562%	2.660%

Splits

Plan: SLS 221ES-9

	Total Population	Total White	Total Black	Total Asian	Total American Indian	Total Other	VAP Total	VAP White	VAP Black	VAP Asian	VAP American Indian	VAP Other	Reg Total Dec 2021	Reg White Dec 2021	Reg Black Dec 2021	Reg Other Dec 2021
District 34																
*Catahoula	1,202	567	575	5	28	27	900	467	387	4	19	23	848	469	369	10
*Concordia	6,672	1,979	4,559	18	52	64	4,996	1,710	3,183	14	46	43	4,480	1,633	2,783	64
East Carroll	7,459	2,054	5,272	29	43	61	5,901	1,773	4,043	19	27	39	4,709	1,306	3,359	44
Madison	10,017	3,475	6,363	20	59	100	7,435	2,906	4,391	9	48	81	7,278	2,494	4,674	110
*Morehouse	15,661	4,616	10,603	98	151	193	12,039	3,871	7,819	77	118	154	9,783	2,912	6,718	153
*Ouachita	51,080	8,348	40,136	848	364	1,384	37,592	7,437	27,971	720	274	1,190	31,091	4,695	25,371	1,025
*Richland	17,274	9,639	7,054	76	219	286	13,284	7,679	5,167	59	167	212	11,725	6,953	4,574	198
Tensas	4,147	1,744	2,312	23	26	42	3,235	1,446	1,728	12	23	26	3,455	1,503	1,917	35
District 34	113,512	32,422	76,874	1,117	942	2,157	85,382	27,289	54,689	914	722	1,768	73,369	21,965	49,765	1,639
	100.000%	28.563%	67.723%	0.984%	0.830%	1.900%	100.000%	31.961%	64.052%	1.070%	0.846%	2.071%	85.930%	29.938%	67.828%	2.234%
District 35																
*Grant	16,923	14,400	1,596	112	541	274	13,448	11,307	1,435	83	426	197	9,186	8,863	61	262
*Jackson	9,602	7,398	1,778	60	193	173	7,518	5,884	1,345	34	135	120	6,631	5,249	1,245	137
*Lincoln	15,811	11,943	2,533	431	248	656	12,395	9,550	1,898	337	185	425	9,430	7,928	1,125	377
*Ouachita	60,093	42,626	12,438	1,294	1,242	2,493	45,645	33,558	8,503	937	966	1,681	36,189	28,882	5,878	1,429
*Rapides	13,199	10,656	1,421	198	435	489	10,095	8,380	873	149	342	351	7,754	6,868	569	317
*Winn	2,191	2,040	44	24	53	30	1,745	1,634	30	14	37	30	1,420	1,395	16	9
District 35	117,819	89,063	19,810	2,119	2,712	4,115	90,846	70,313	14,084	1,554	2,091	2,804	70,610	59,185	8,894	2,531
	100.000%	75.593%	16.814%	1.799%	2.302%	3.493%	100.000%	77.398%	15.503%	1.711%	2.302%	3.087%	77.725%	83.820%	12.596%	3.584%
District 36																
*Bossier	100,336	64,591	24,732	2,566	2,515	5,932	74,479	49,742	17,149	1,752	1,889	3,947	54,525	40,427	11,273	2,825
*Caddo	5,980	4,310	1,119	182	125	244	4,922	3,622	848	147	103	202	4,355	3,360	713	282
*Webster	18,816	13,250	4,693	130	387	356	14,745	10,590	3,509	95	313	238	11,850	8,944	2,637	269
District 36	125,132	82,151	30,544	2,878	3,027	6,532	94,146	63,954	21,506	1,994	2,305	4,387	70,730	52,731	14,623	3,376
	100.000%	65.651%	24.409%	2.300%	2.419%	5.220%	100.000%	67.931%	22.843%	2.118%	2.448%	4.660%	75.128%	74.553%	20.674%	4.773%
District 37																
*Livingston	17,244	14,099	1,866	101	328	850	13,009	10,808	1,338	51	244	568	11,023	9,752	948	323
*St. Tammany	14,725	12,486	610	466	229	934	11,079	9,504	433	307	167	668	10,100	9,077	278	745
*Tangipahoa	82,473	50,927	25,033	1,143	1,558	3,812	63,147	41,033	17,431	857	1,152	2,674	46,096	32,613	11,570	1,913
District 37	114,442	77,512	27,509	1,710	2,115	5,596	87,235	61,345	19,202	1,215	1,563	3,910	67,219	51,442	12,796	2,981
	100.000%	67.730%	24.038%	1.494%	1.848%	4.890%	100.000%	70.322%	22.012%	1.393%	1.792%	4.482%	77.055%	76.529%	19.036%	4.435%
District 38																
*Caddo	107,042	57,234	41,950	2,242	1,961	3,655	82,973	47,214	29,929	1,702	1,537	2,591	68,246	41,473	23,345	3,428
*De Soto	13,233	10,049	2,210	58	486	430	9,964	7,640	1,646	41	366	271	9,492	7,558	1,608	326
District 38	120,275	67,283	44,160	2,300	2,447	4,085	92,937	54,854	31,575	1,743	1,903	2,862	77,738	49,031	24,953	3,754
	100.000%	55.941%	36.716%	1.912%	2.035%	3.396%	100.000%	59.023%	33.975%	1.875%	2.048%	3.080%	83.646%	63.072%	32.099%	4.829%

Splits

Plan: SLS 221ES-9

	Total Population	Total White	Total Black	Total Asian	Total American Indian	Total Other	VAP Total	VAP White	VAP Black	VAP Asian	VAP American Indian	VAP Other	Reg Total Dec 2021	Reg White Dec 2021	Reg Black Dec 2021	Reg Other Dec 2021
District 39																
*Bossier	9,786	3,685	4,276	217	205	1,403	7,317	3,151	2,878	189	172	927	4,174	2,102	1,711	361
*Caddo	114,829	33,898	75,445	894	1,601	2,991	86,882	28,004	55,000	678	1,200	2,000	71,680	22,290	46,710	2,680
District 39	124,615	37,583	79,721	1,111	1,806	4,394	94,199	31,155	57,878	867	1,372	2,927	75,854	24,392	48,421	3,041
	100.000%	30.159%	63.974%	0.892%	1.449%	3.526%	100.000%	33.074%	61.442%	0.920%	1.456%	3.107%	80.525%	32.157%	63.834%	4.009%

Senate

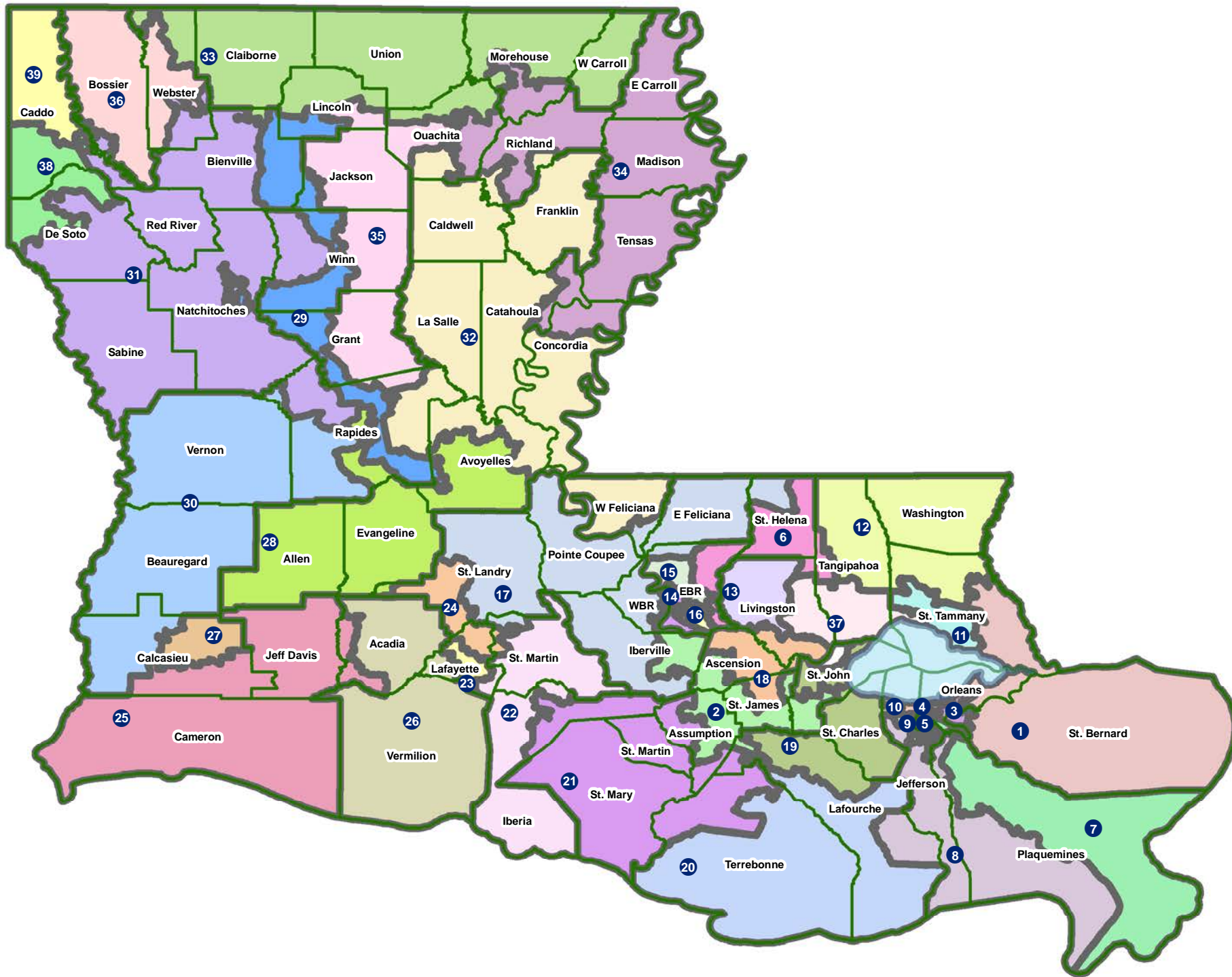

Senate - Jefferson / Orleans

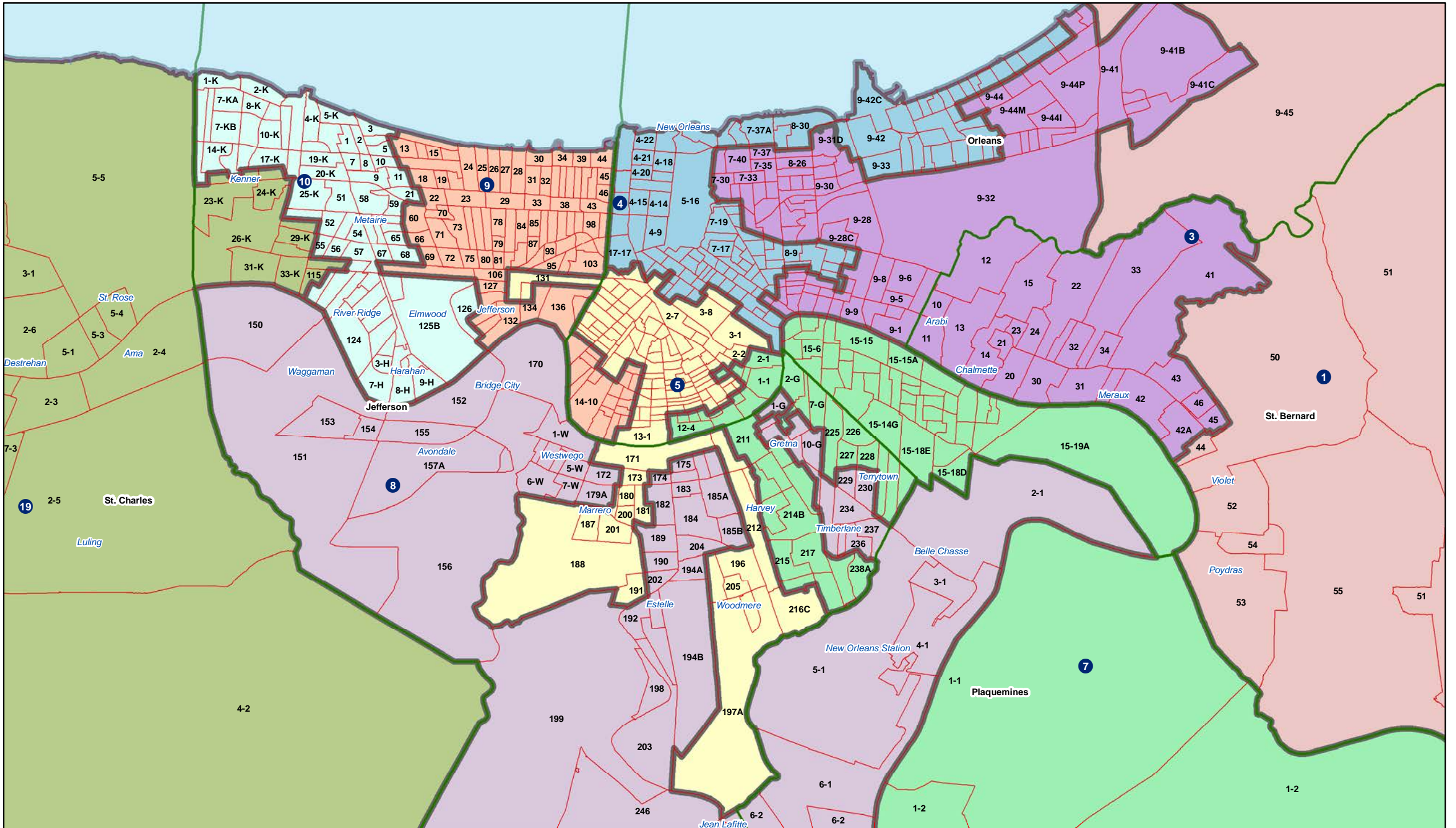

Senate - Florida Parishes

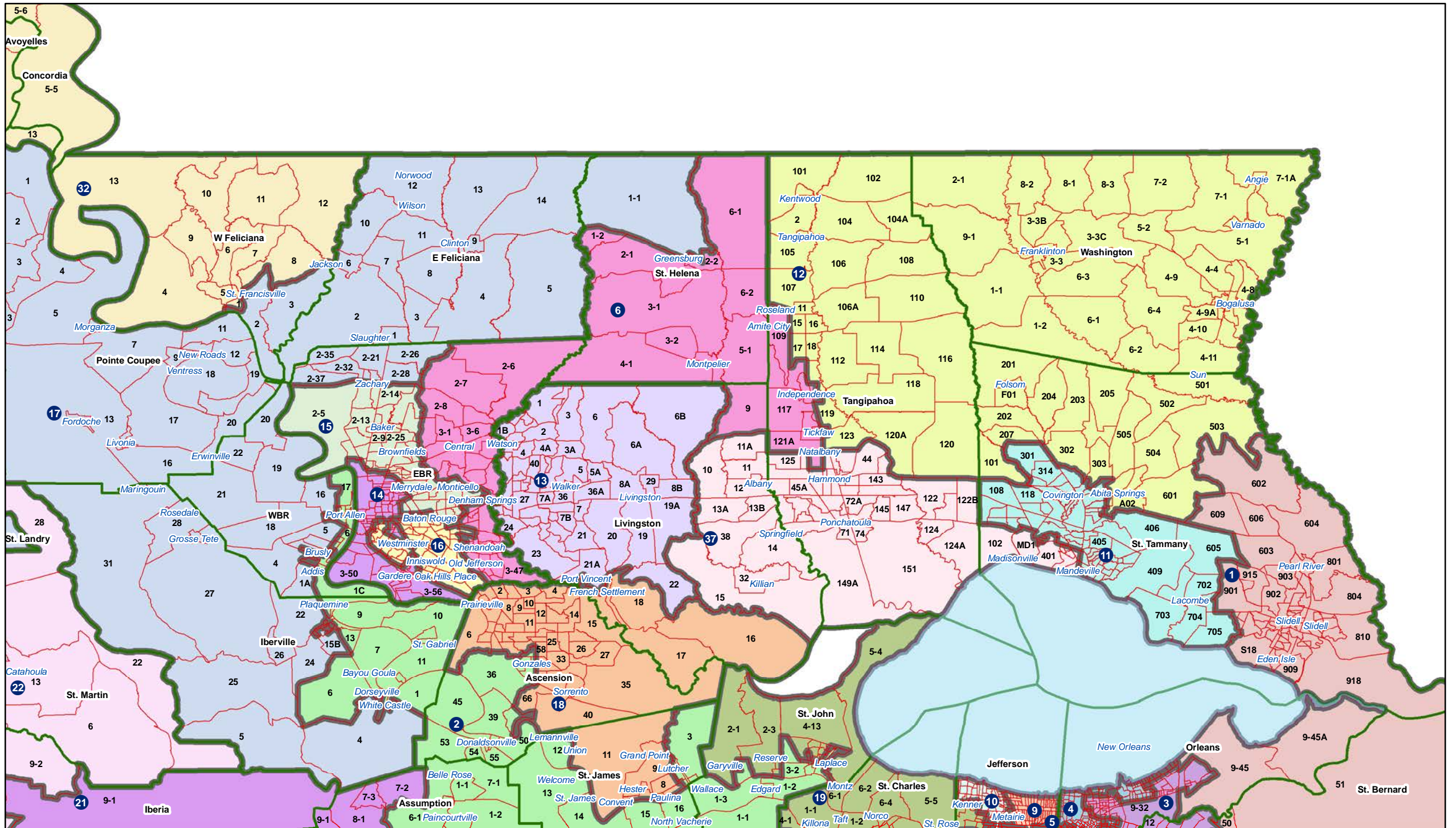

Senate - Bayou Region

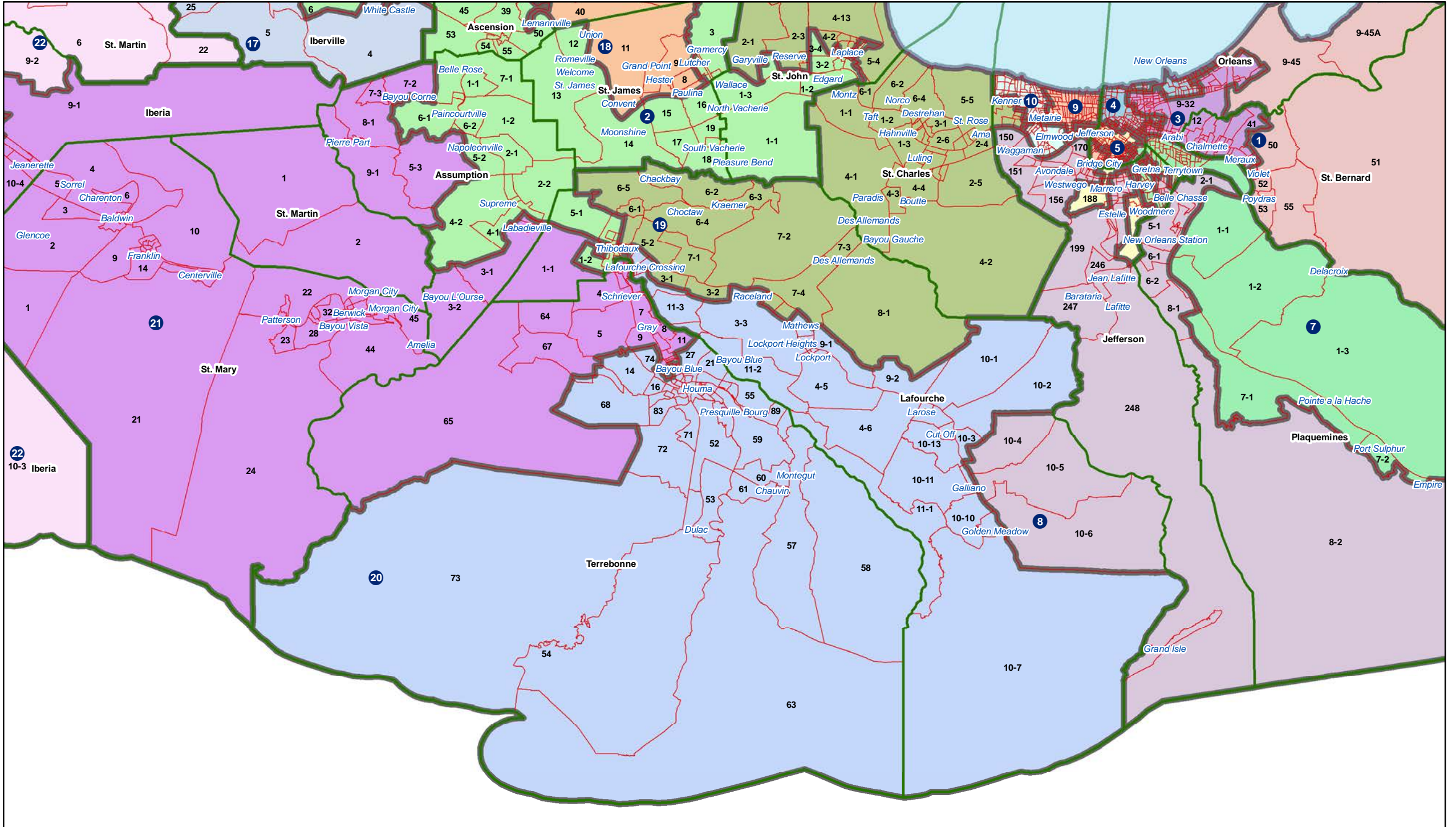

Senate - River Parishes

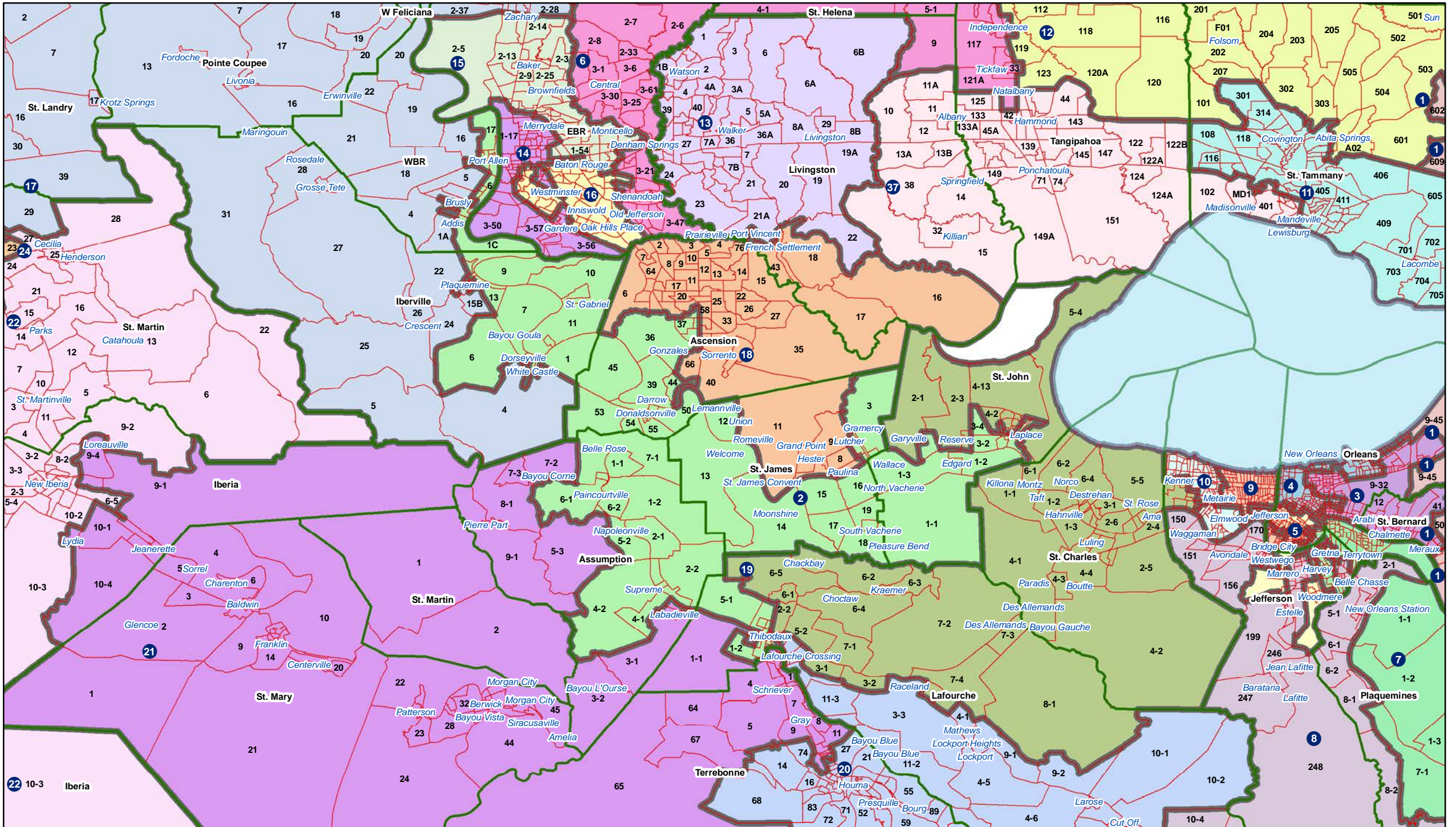

Senate - Southwest

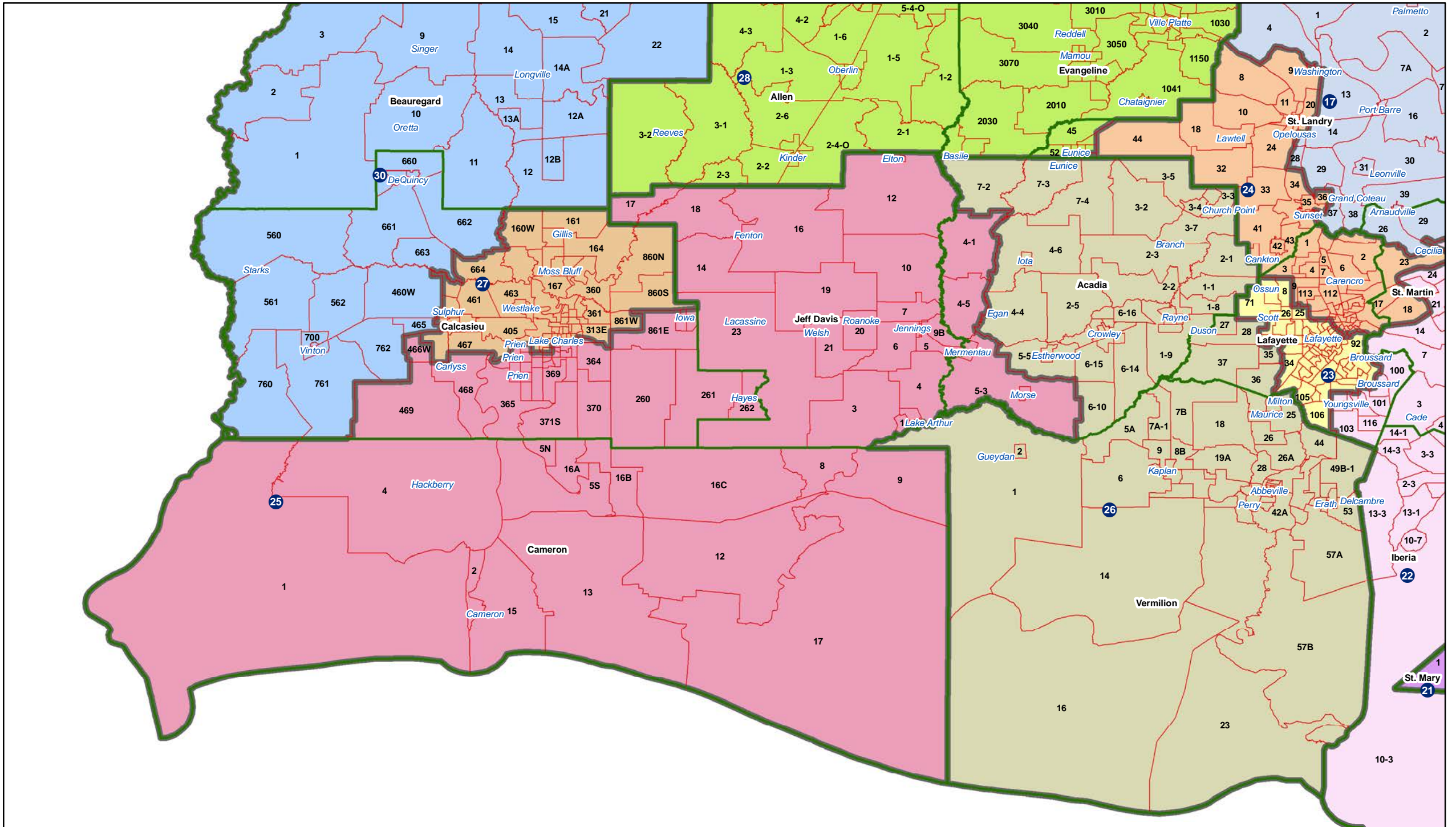

Senate - Calcasieu

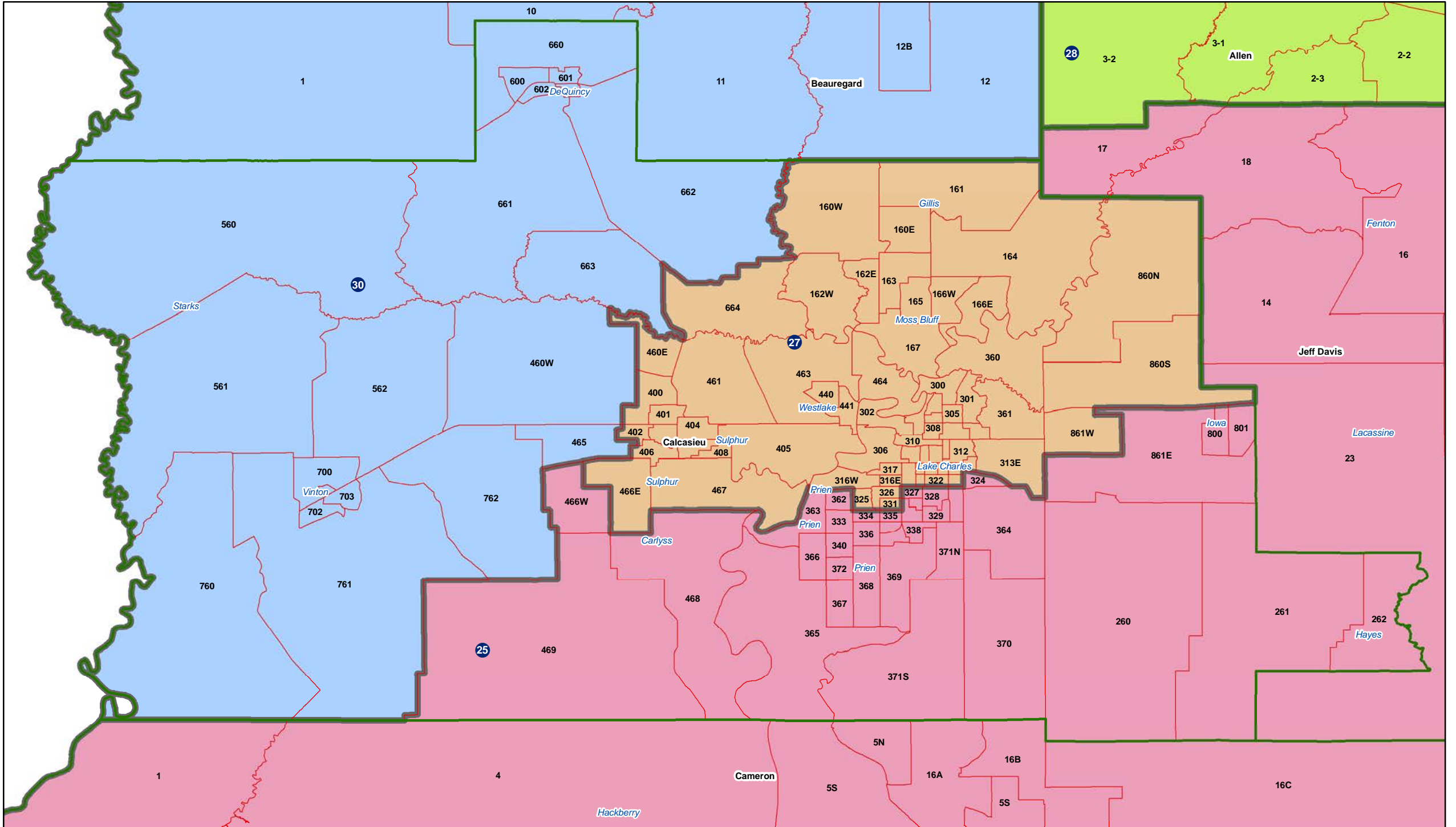

Senate - Acadiana

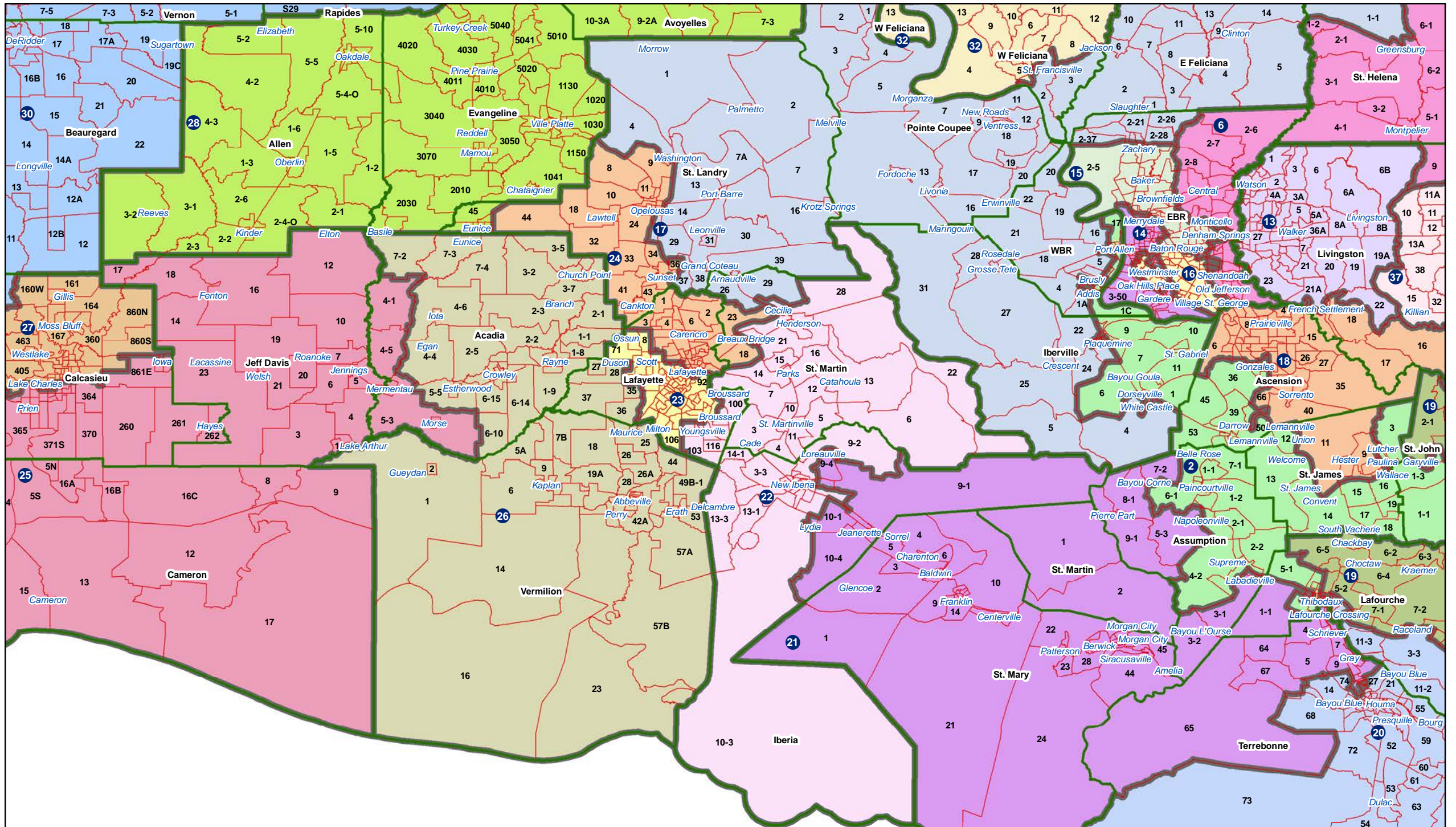

Senate - Lafayette

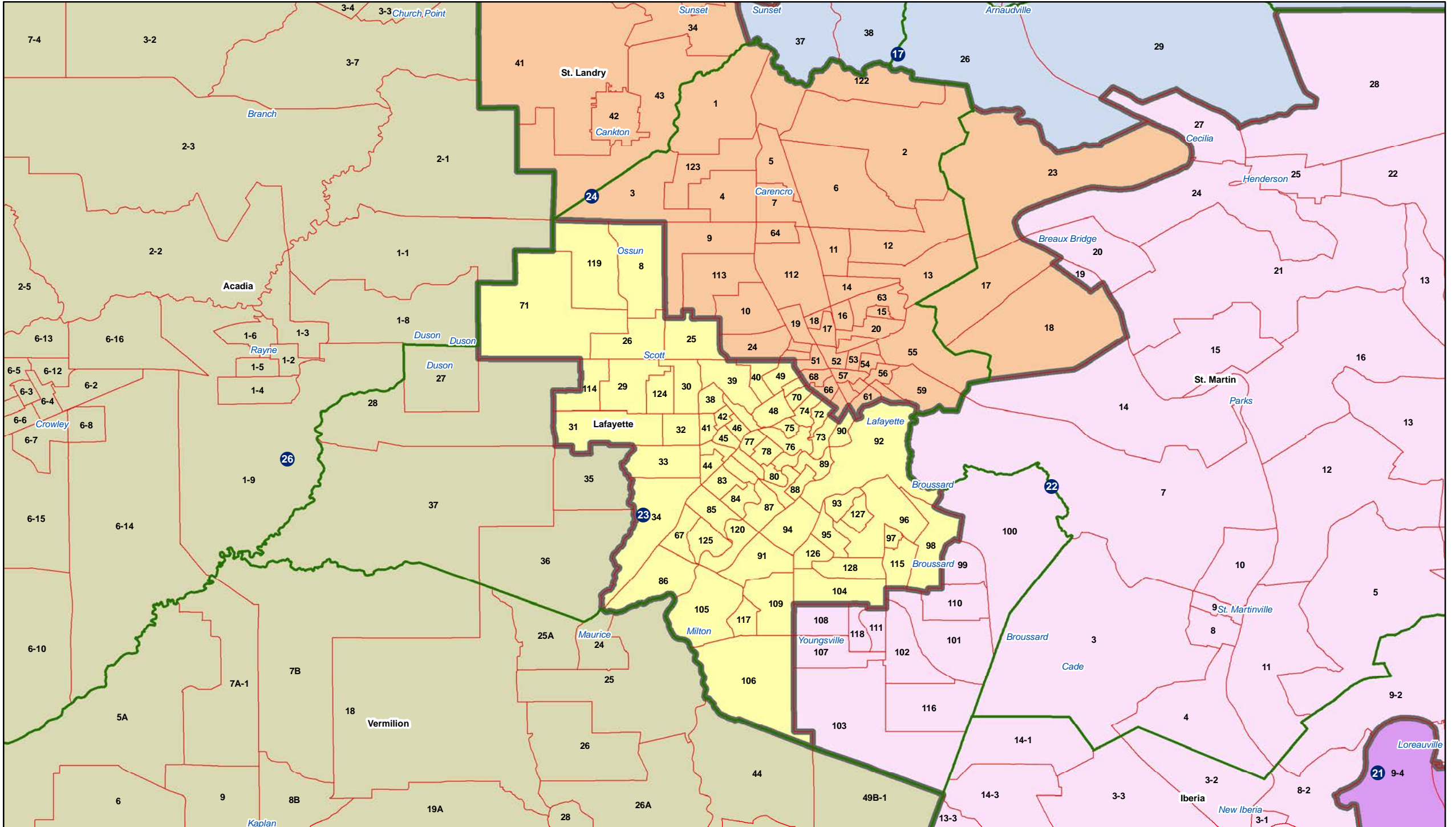

Senate - Northeast

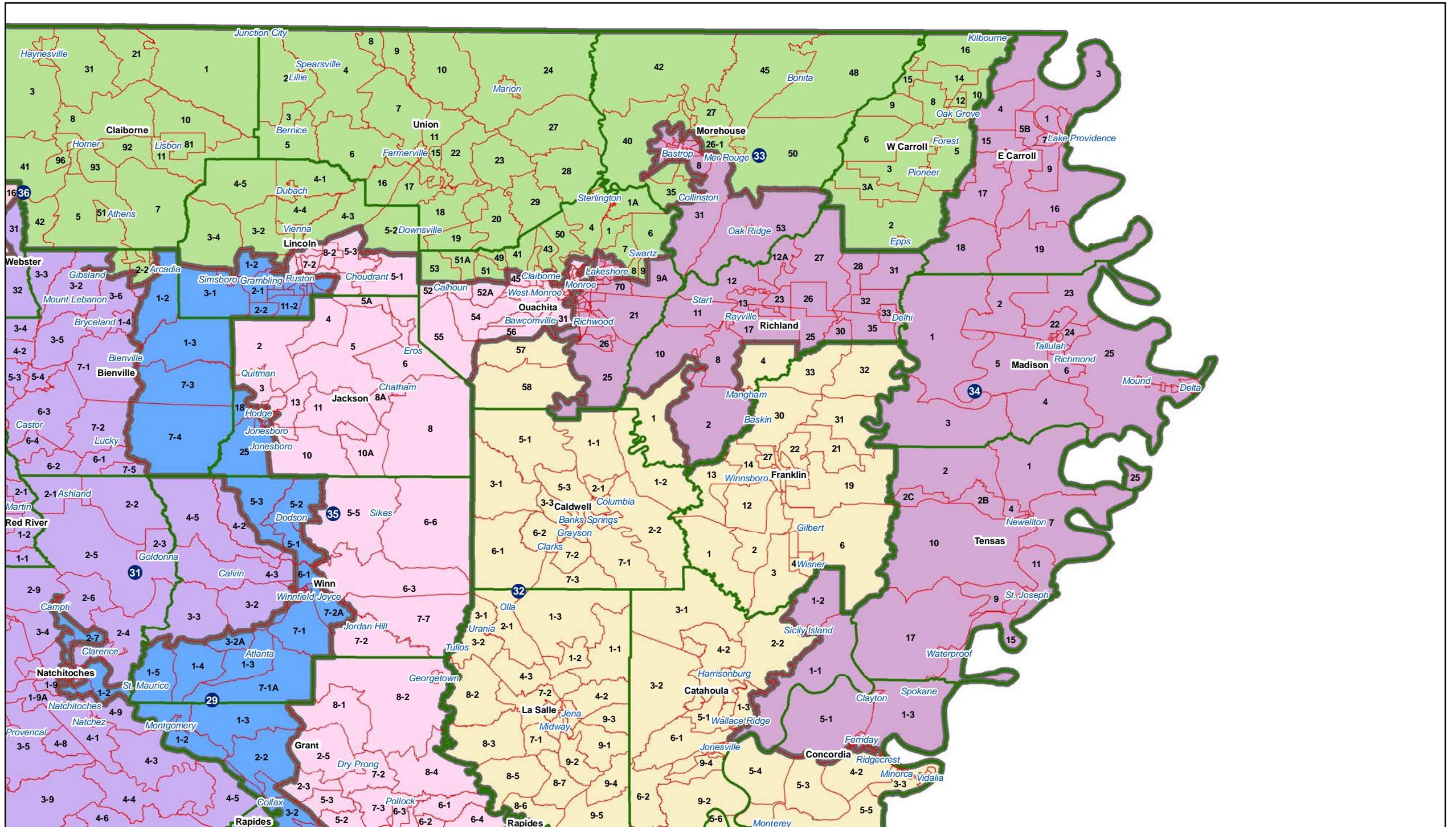

Senate - Lincoln / Ouachita

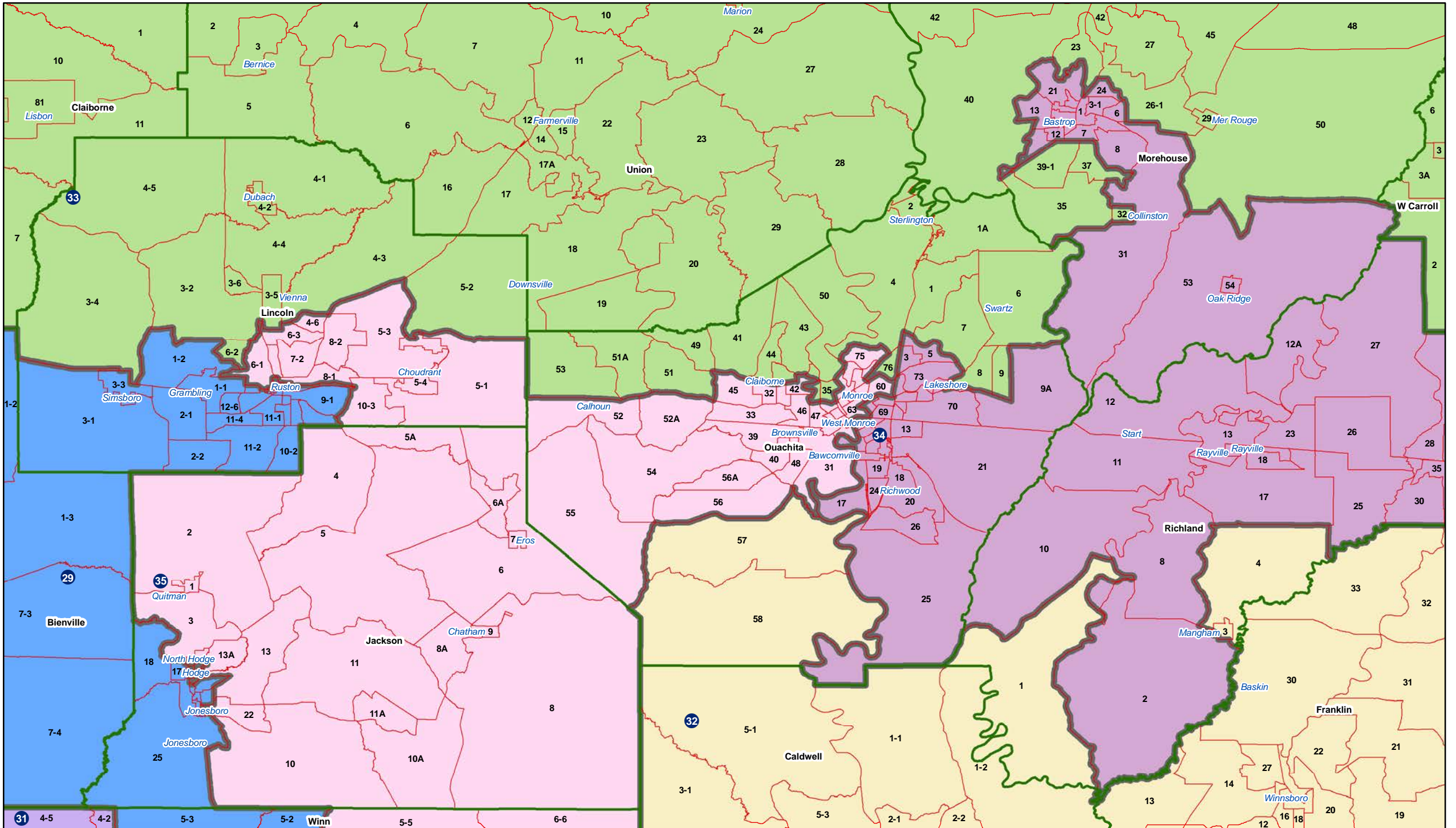

Senate - Northwest

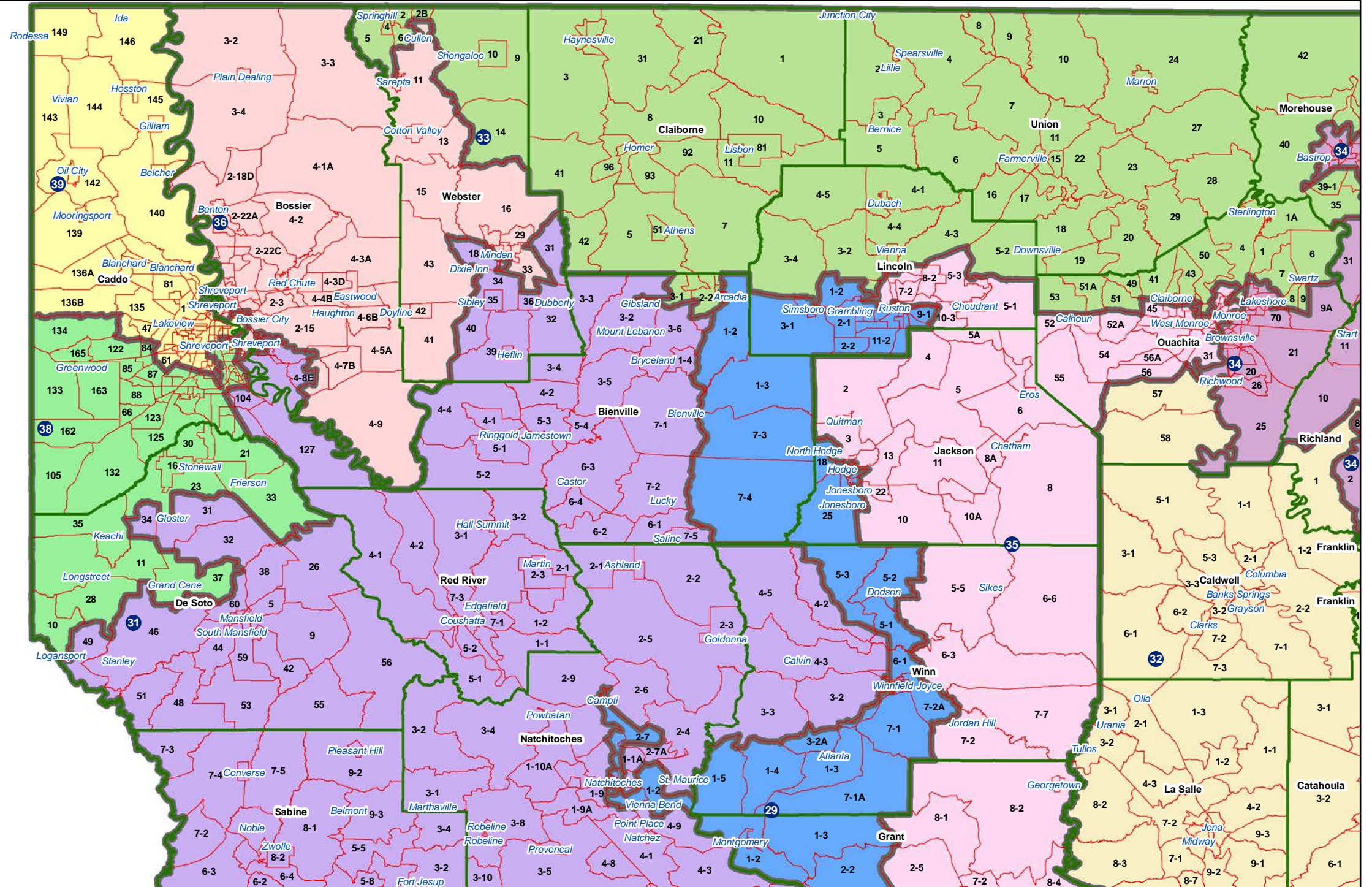

Senate - Shreveport / Bossier

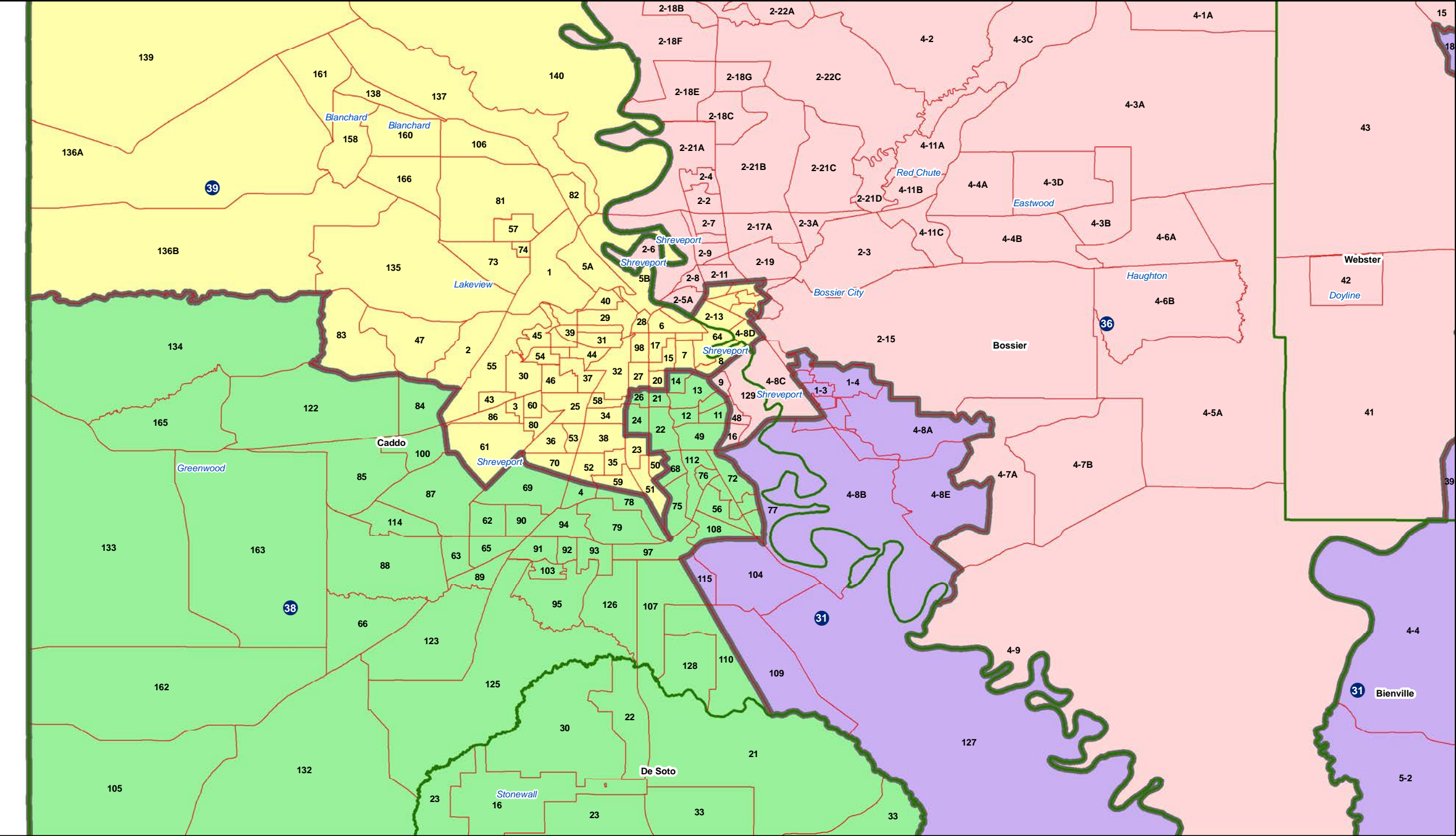

Senate - Central

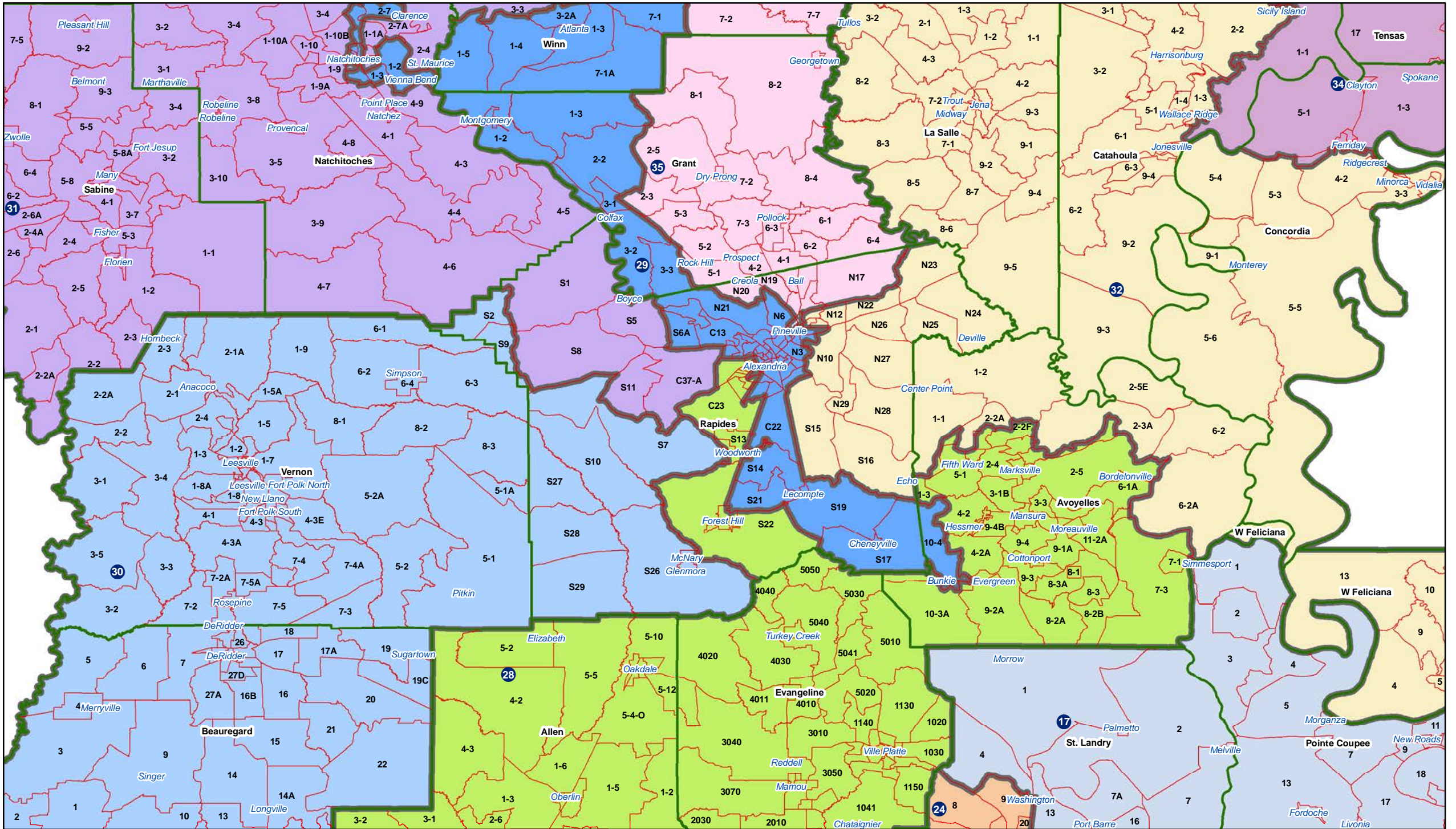

Senate - Rapides

